

Ingenhoven Bahnhof Stuttgart 19.11.2010

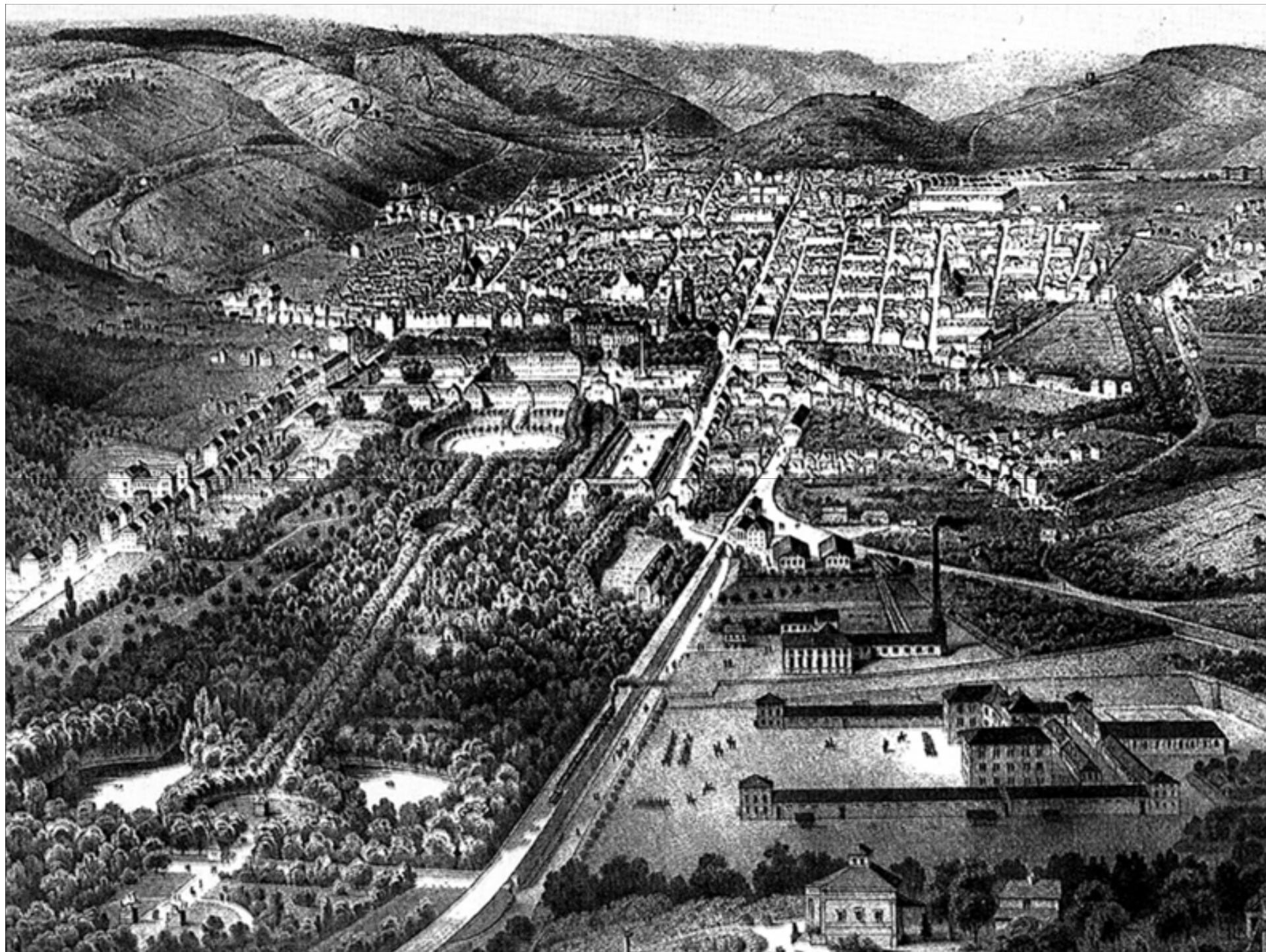

**...wie es zu diesem
Entwurf kam...**











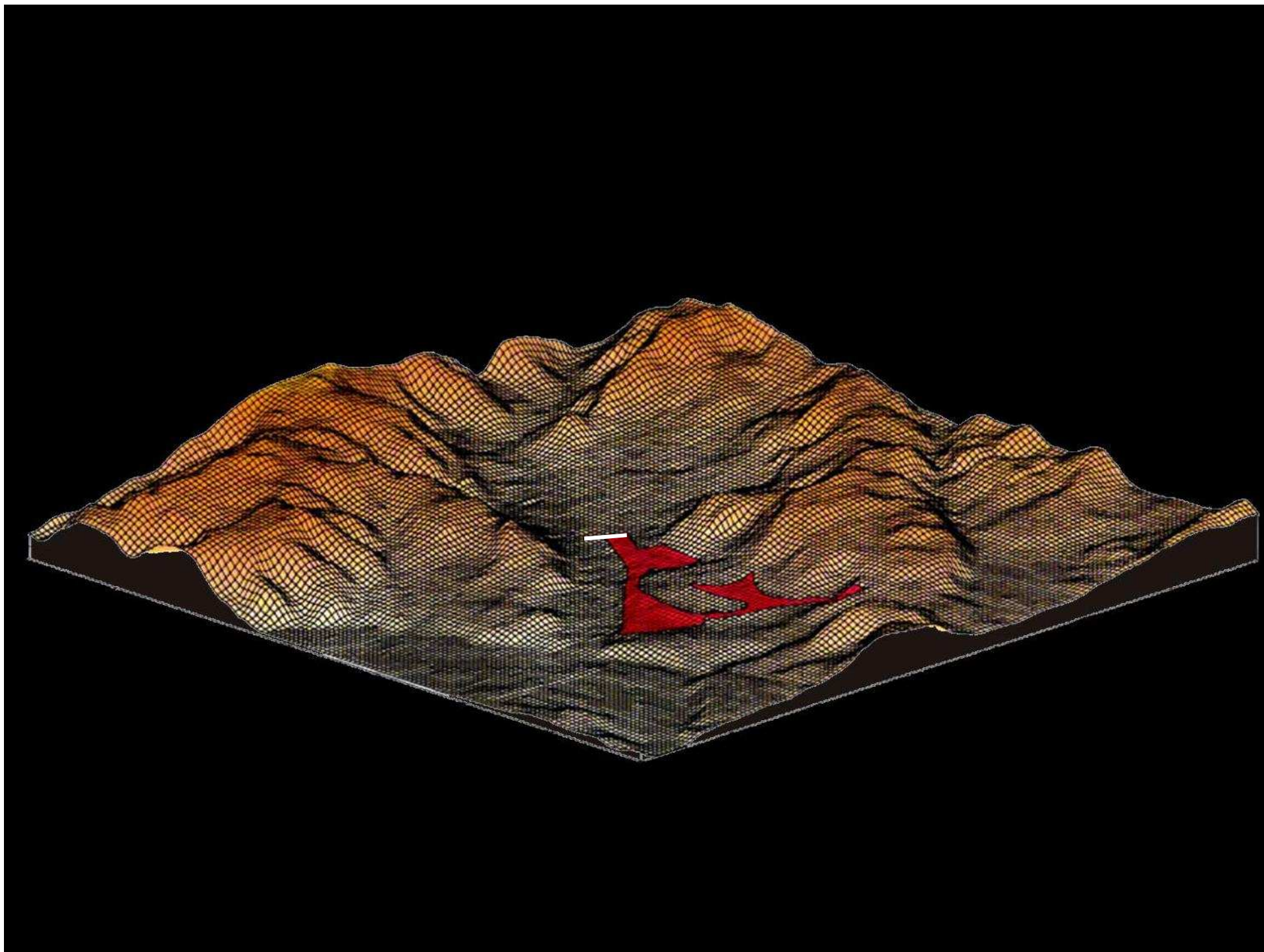

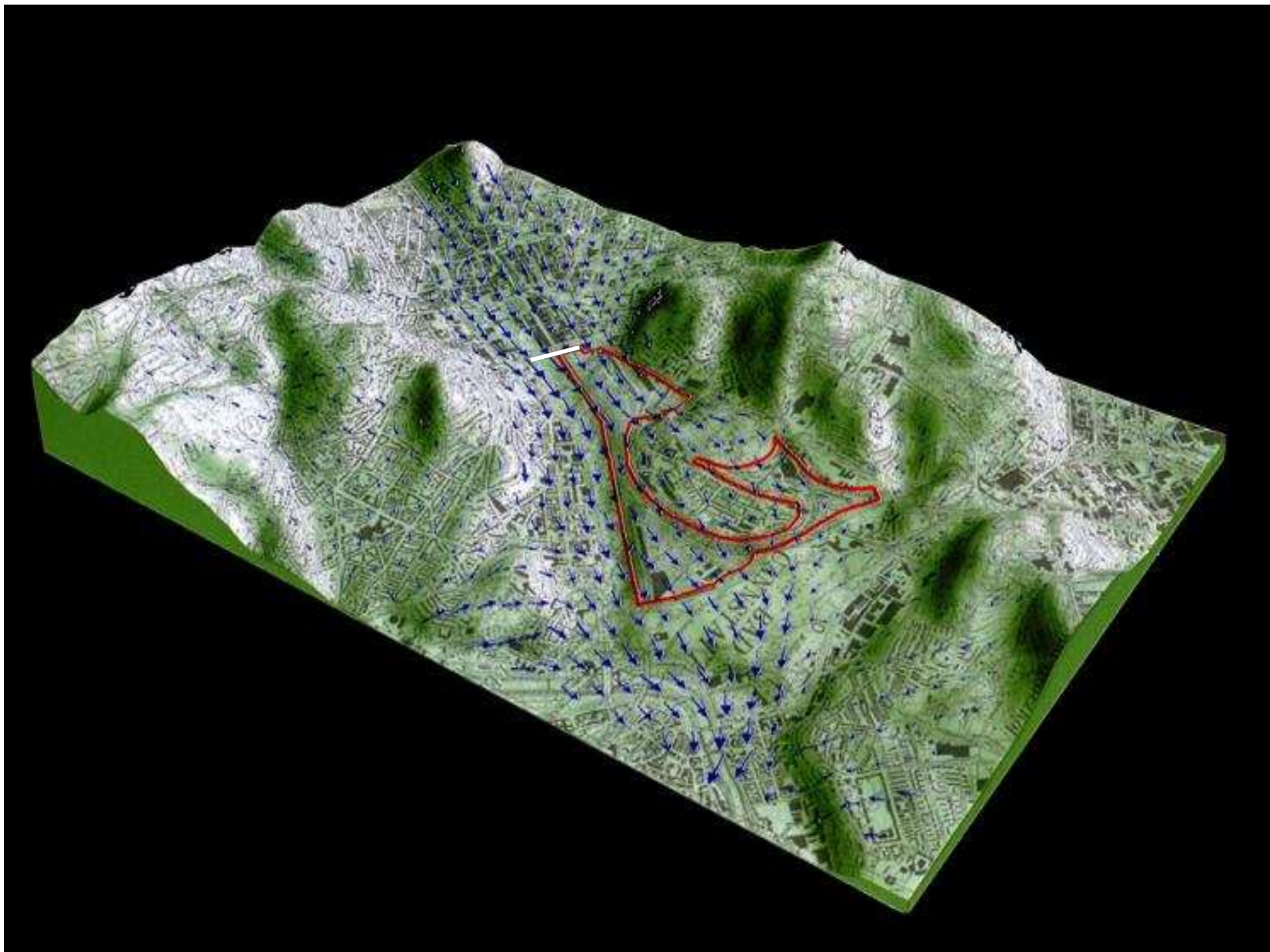

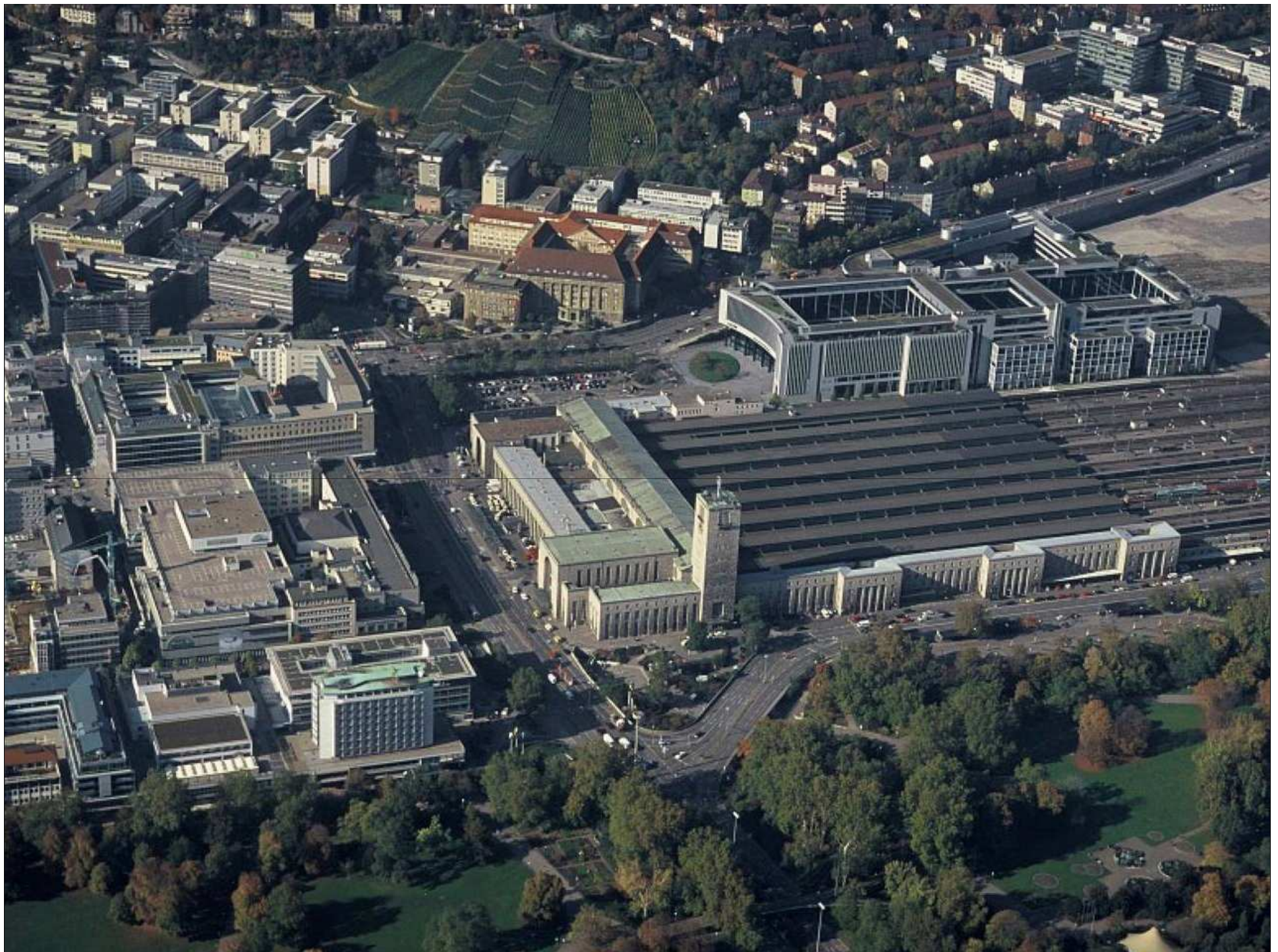

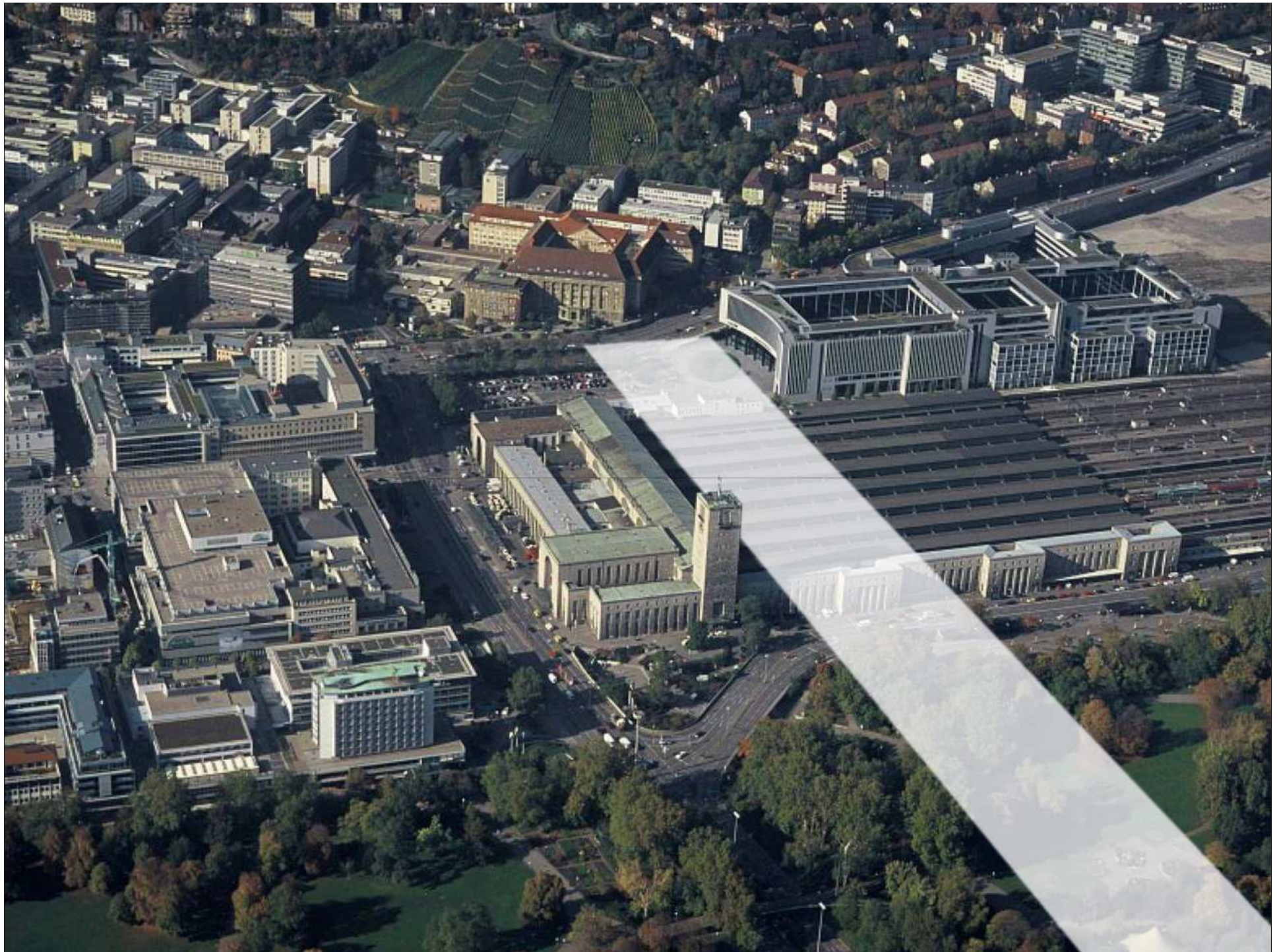



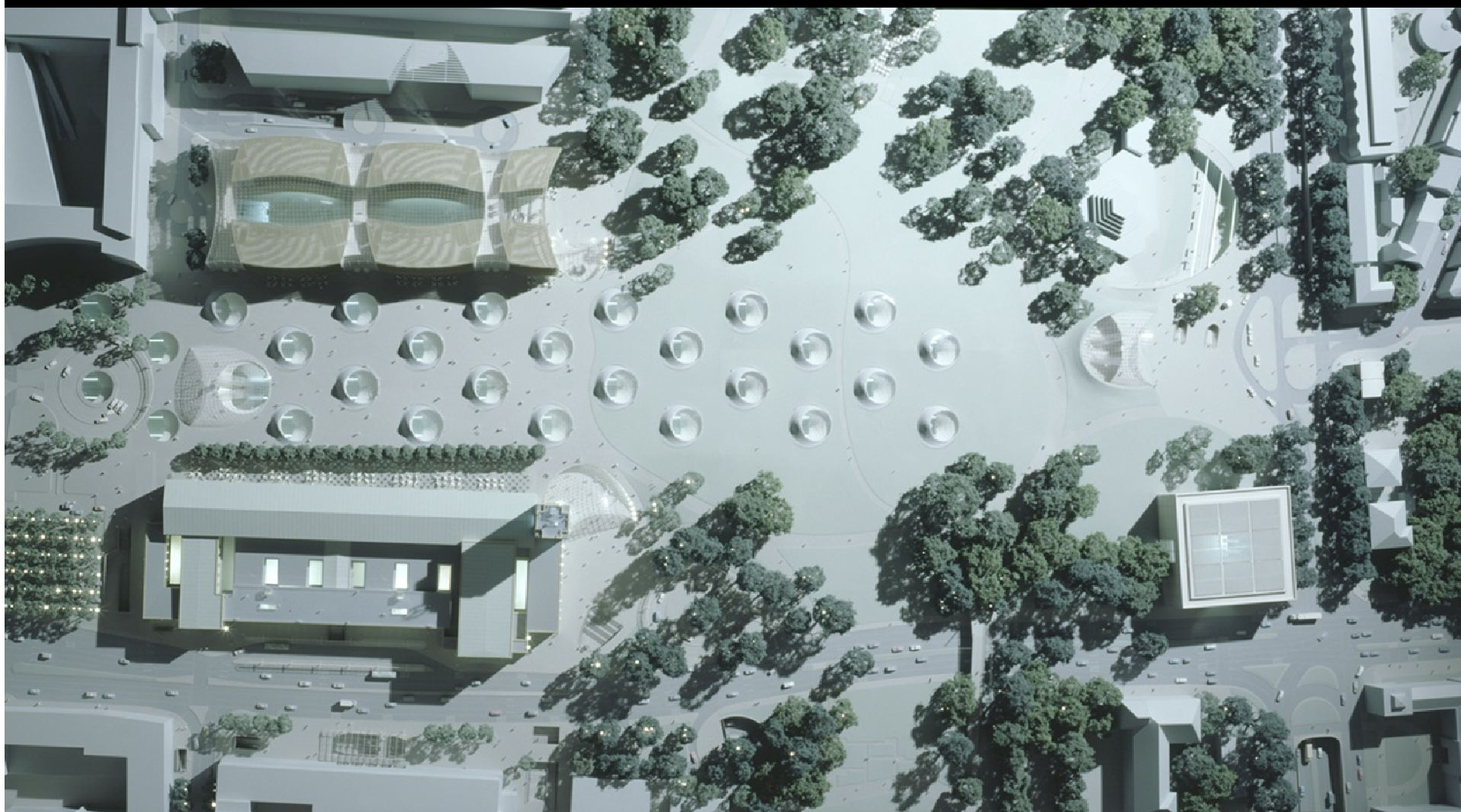

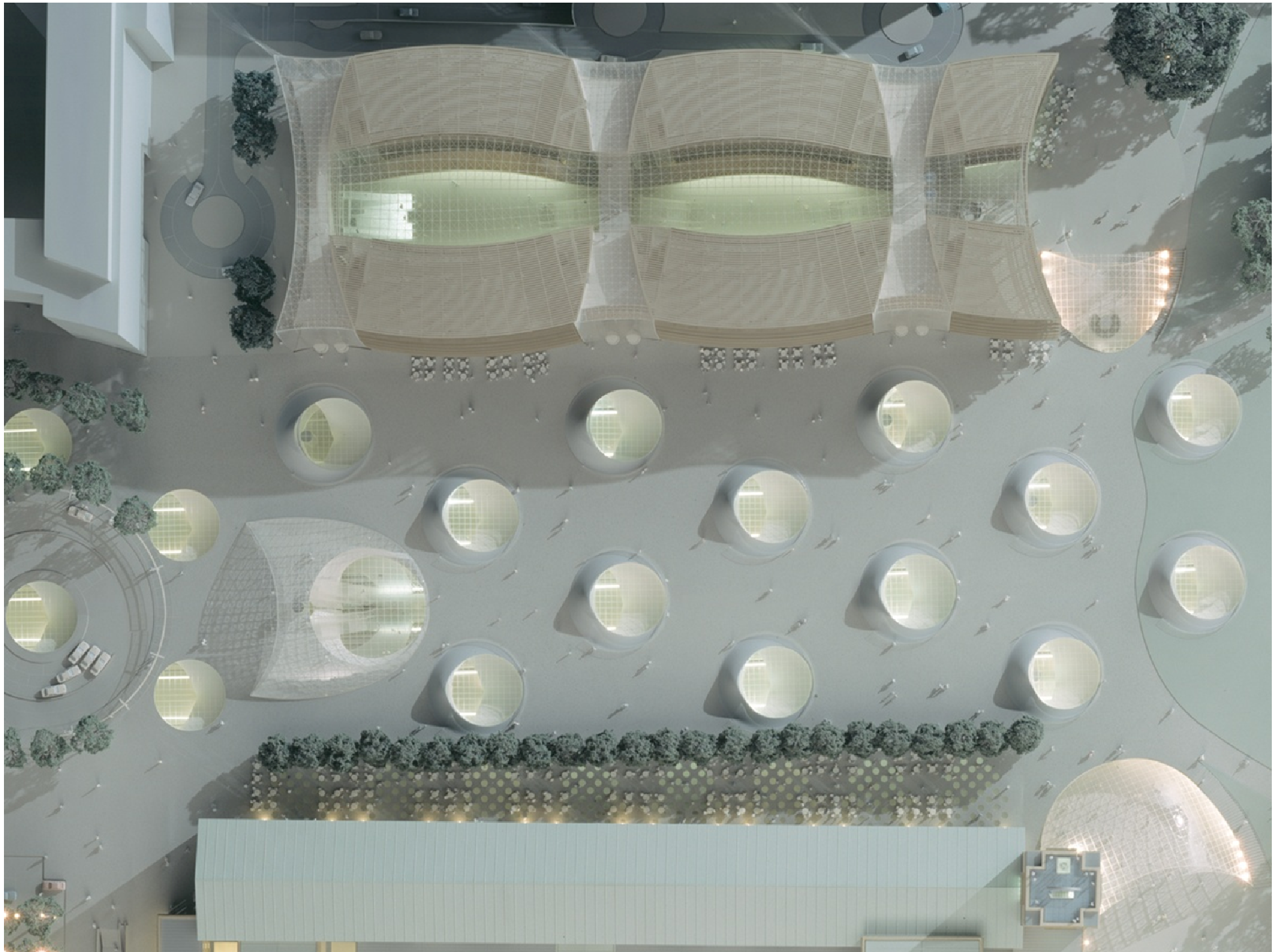

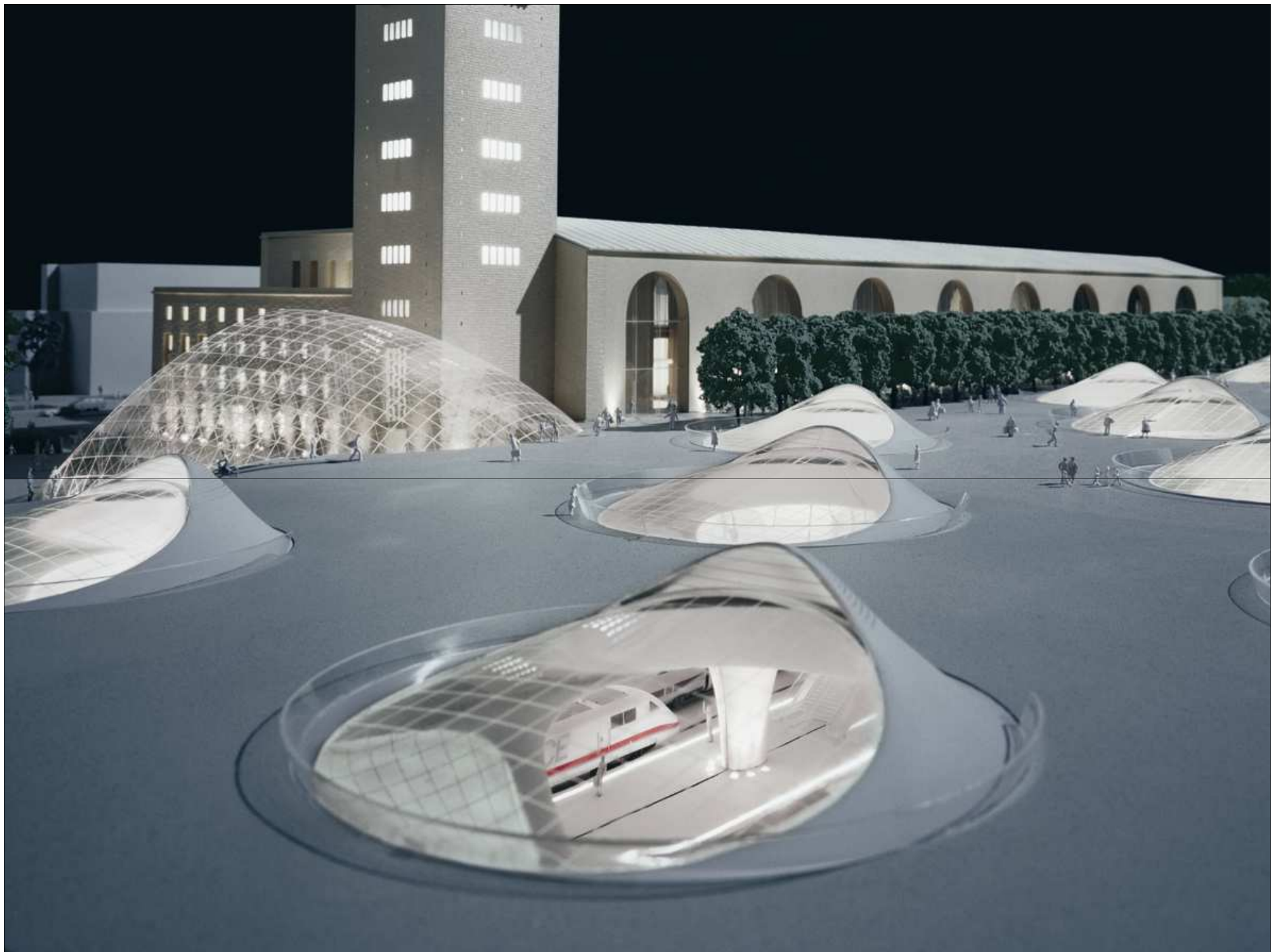

**...wie der
Bonatzbau
transformiert wird...**

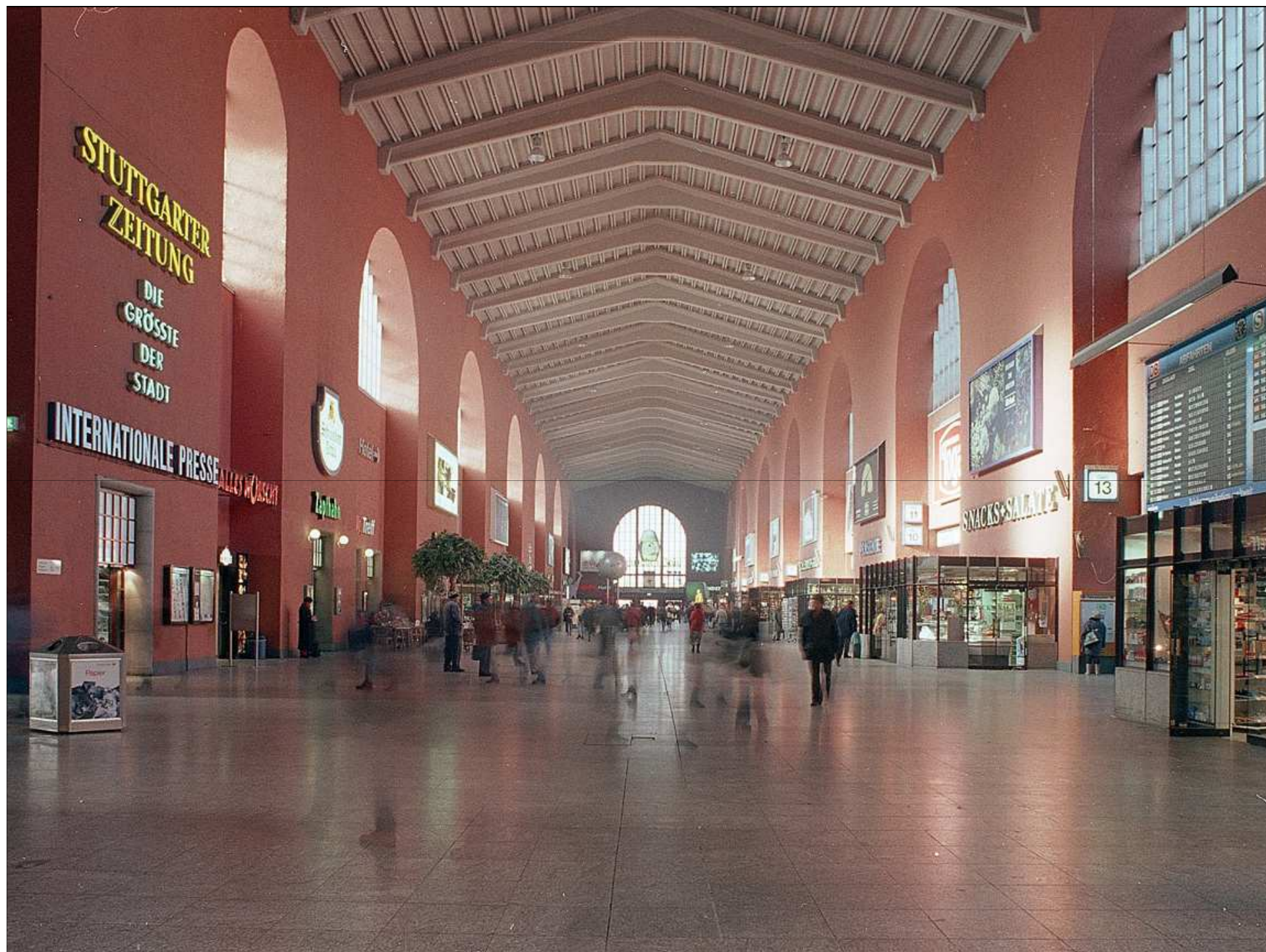







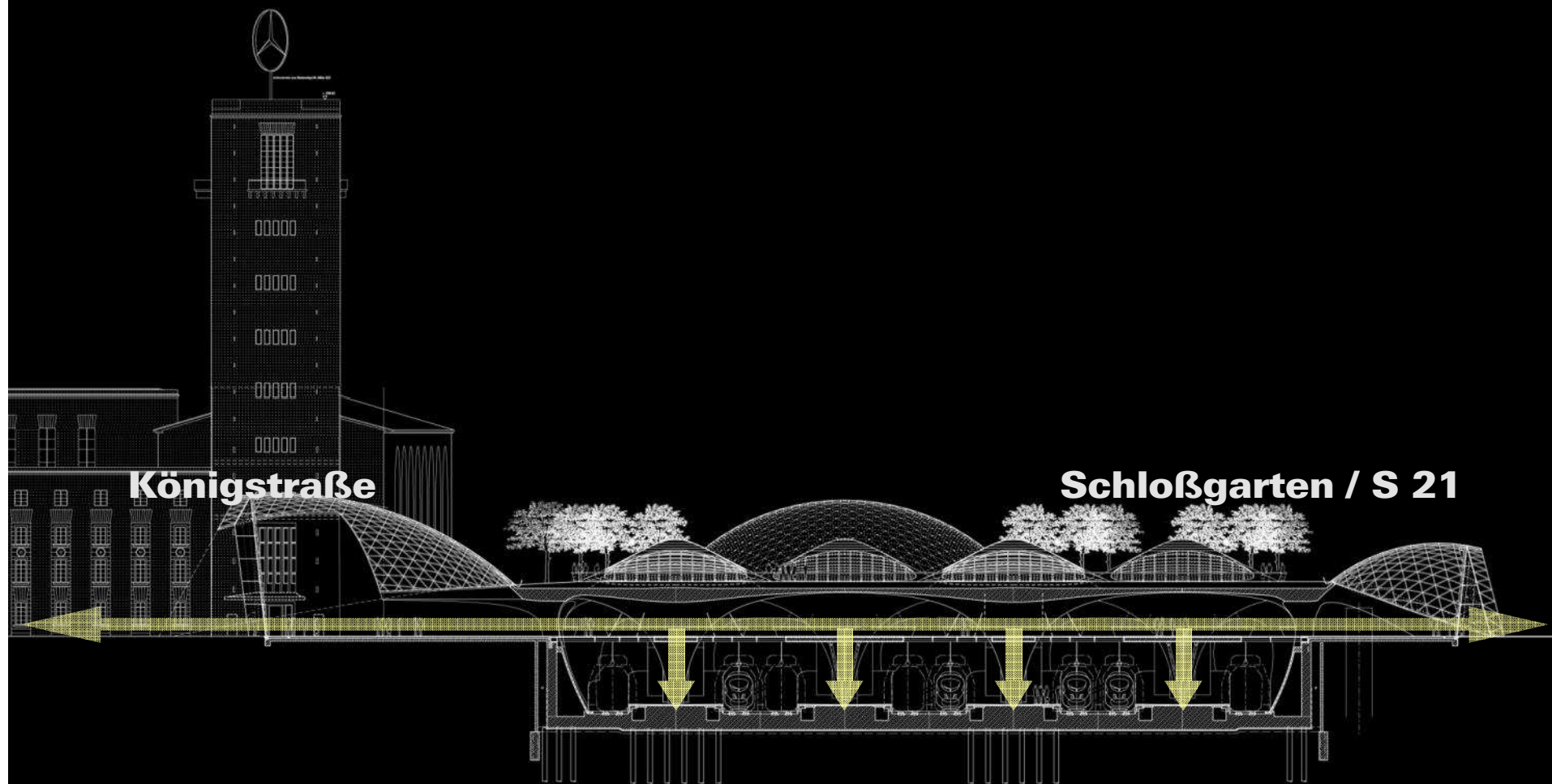







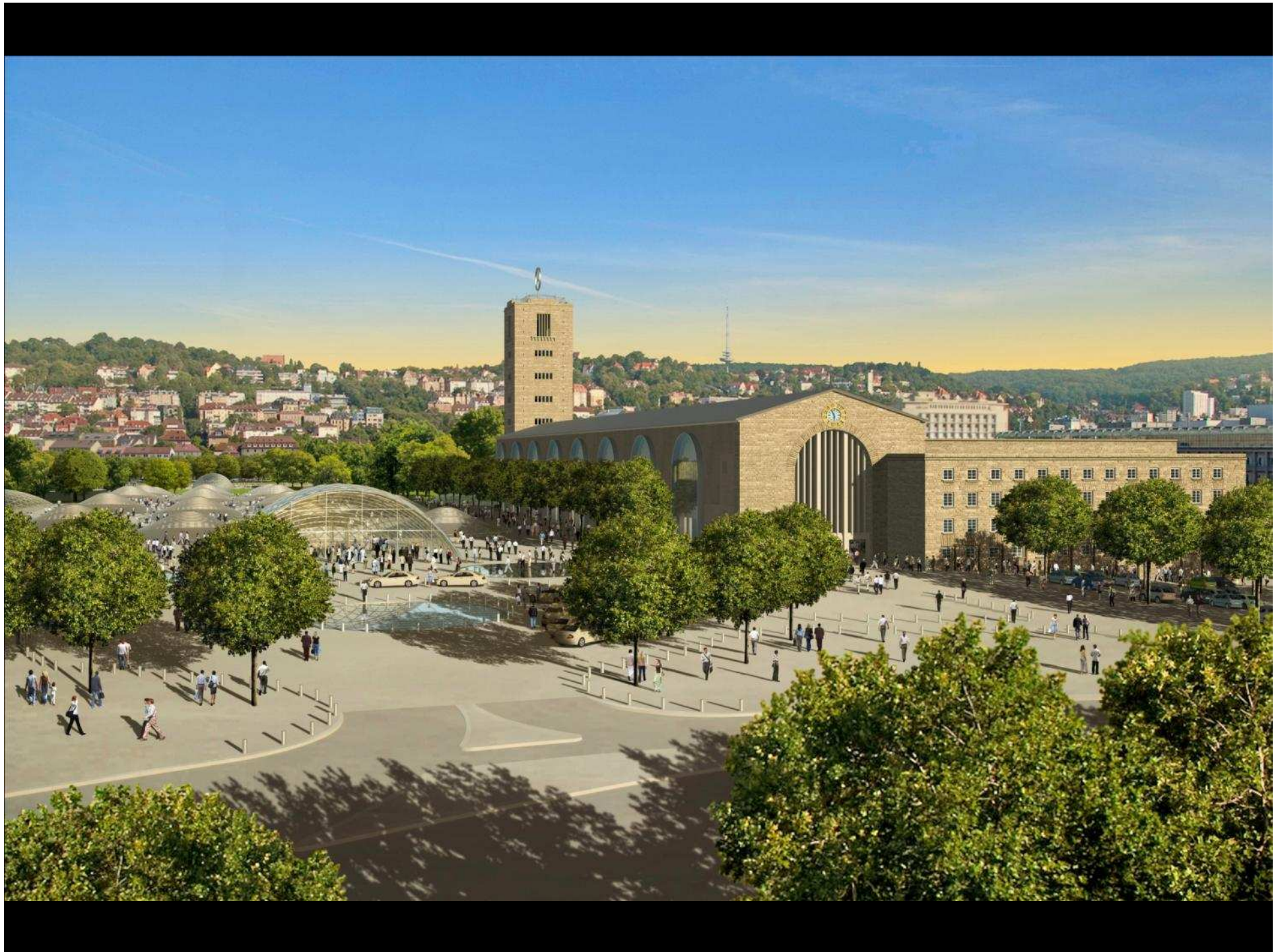

**...wie die neue
Stadt näher an die
alte heranrückt...**

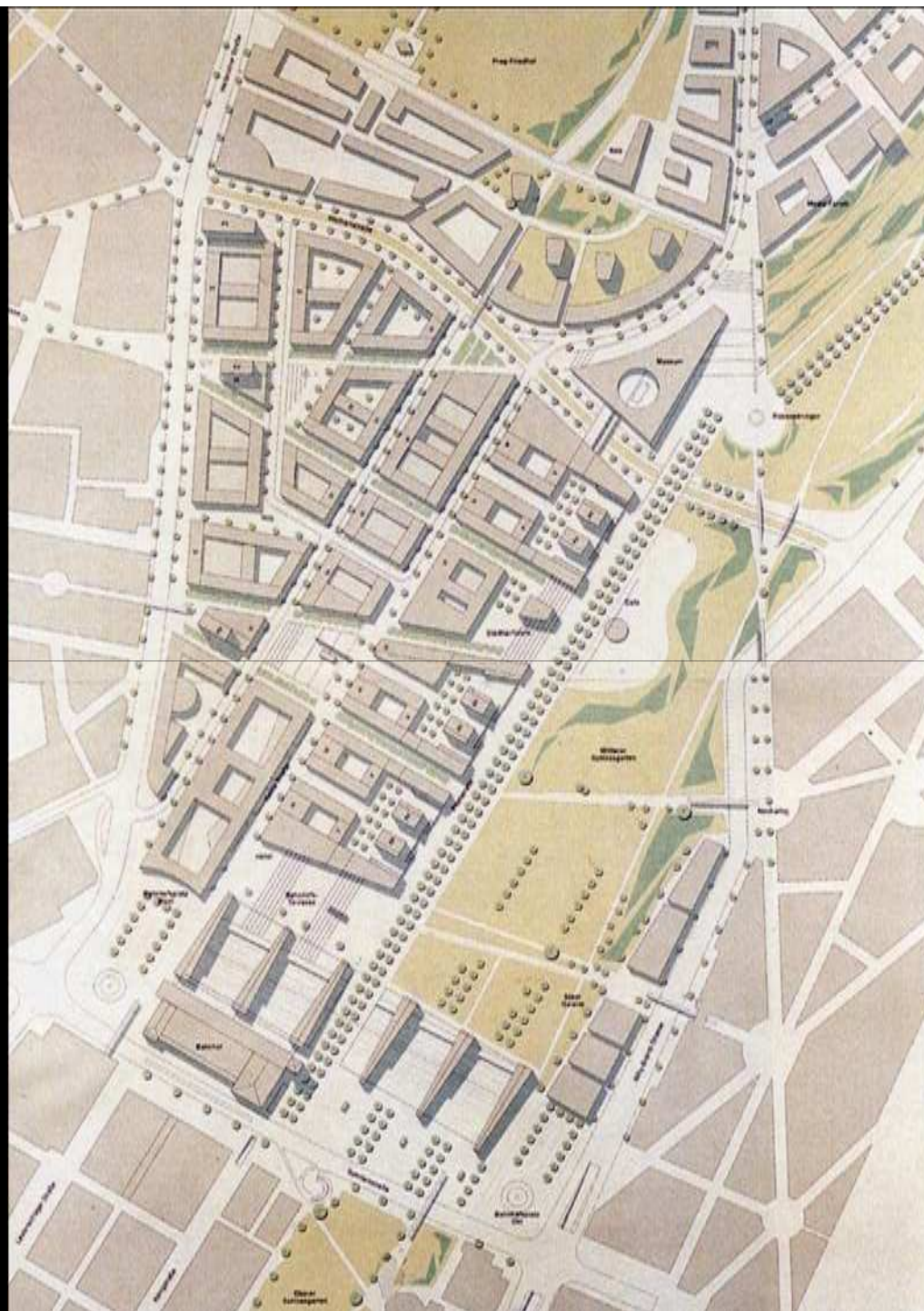



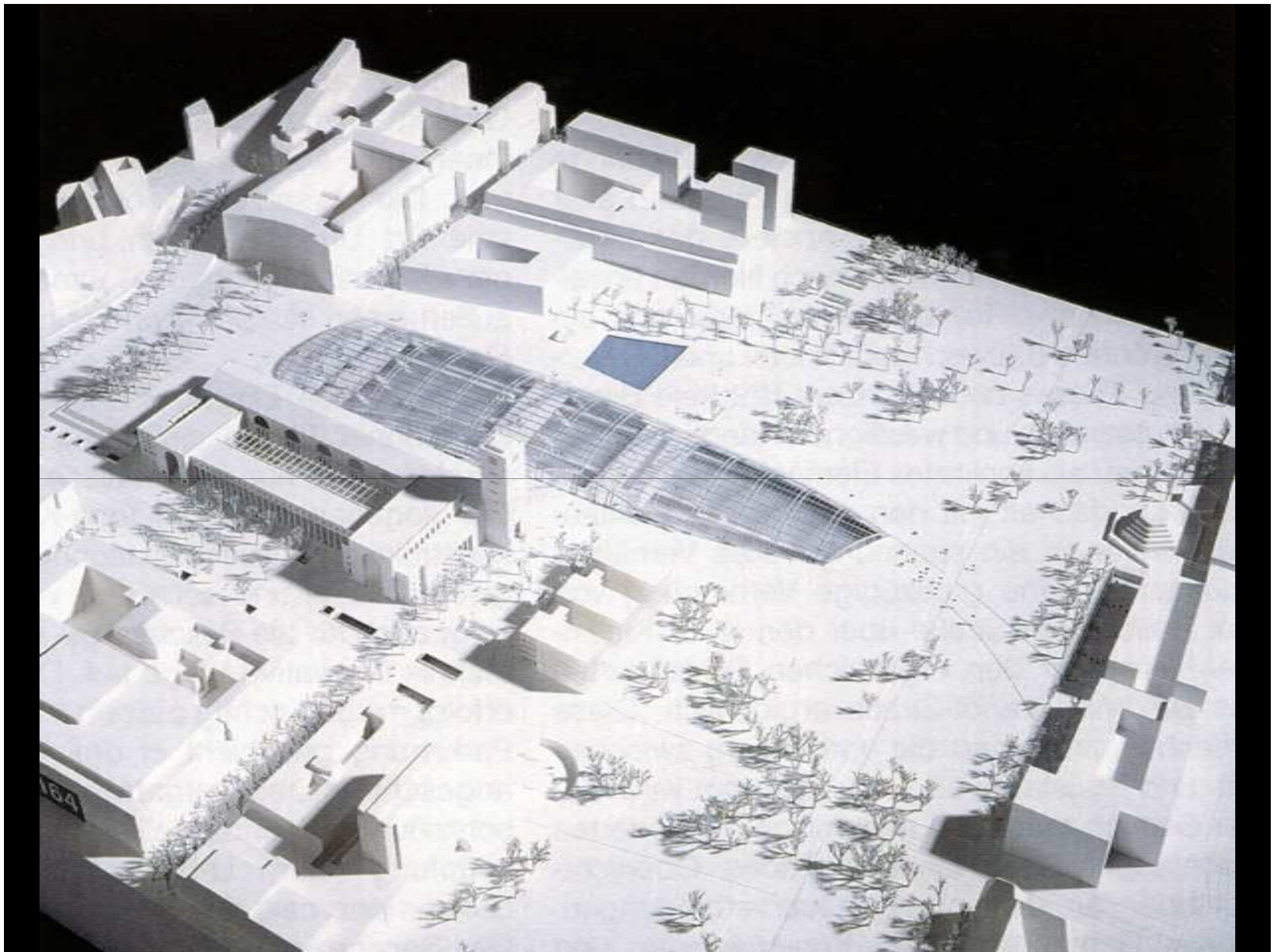

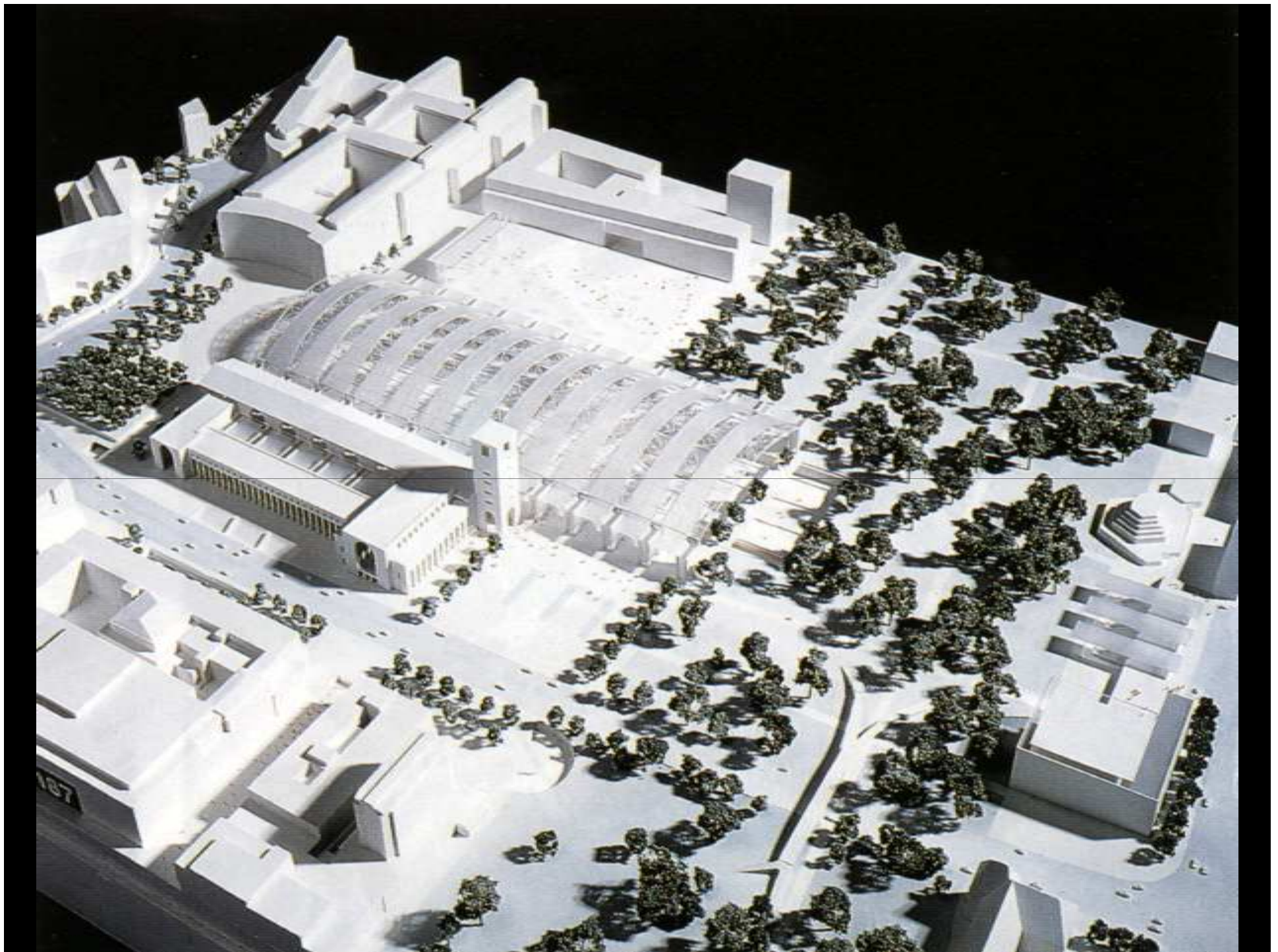



Stuttgart 21

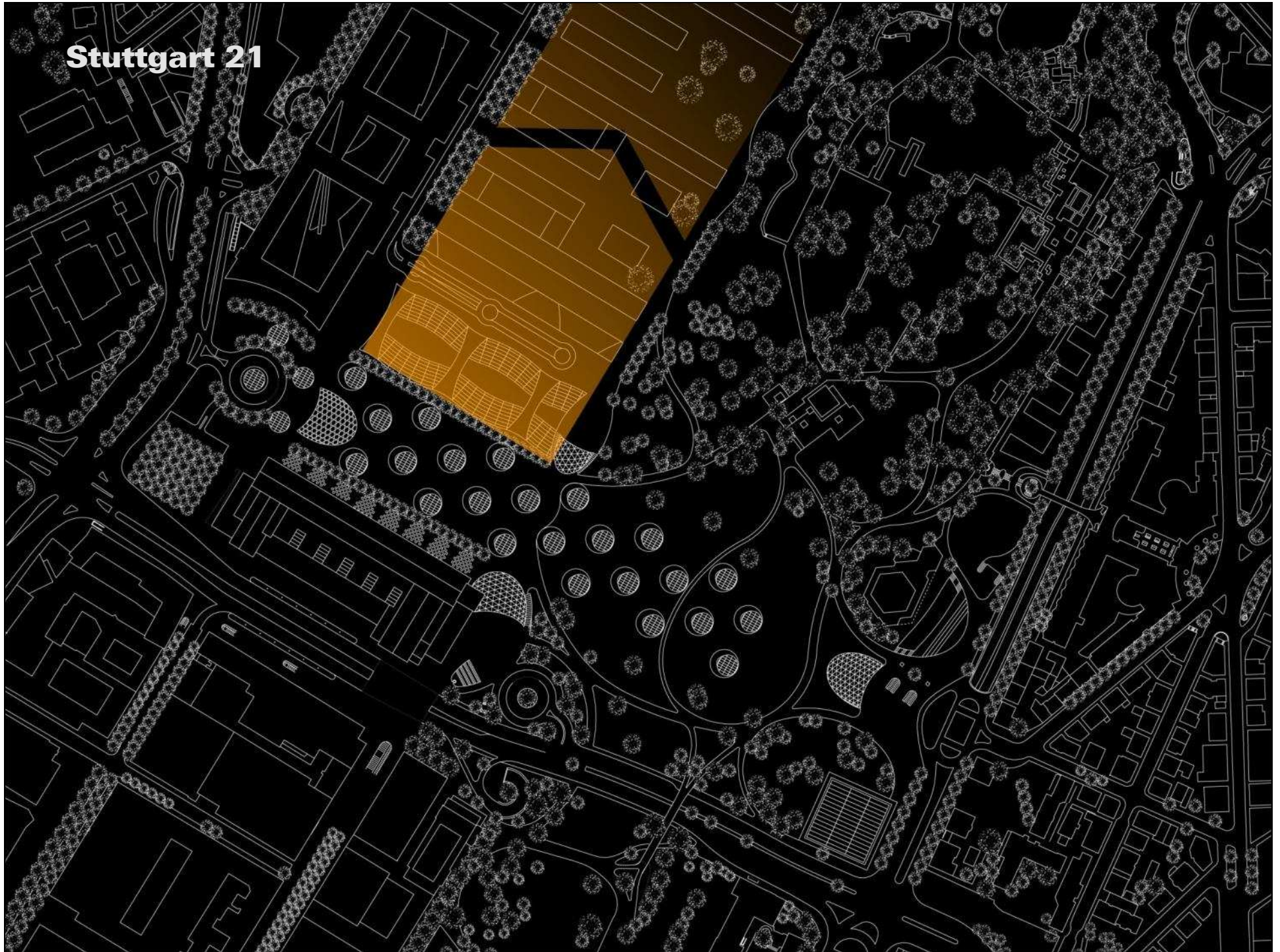

Königstraße – Cannstatter Promenade

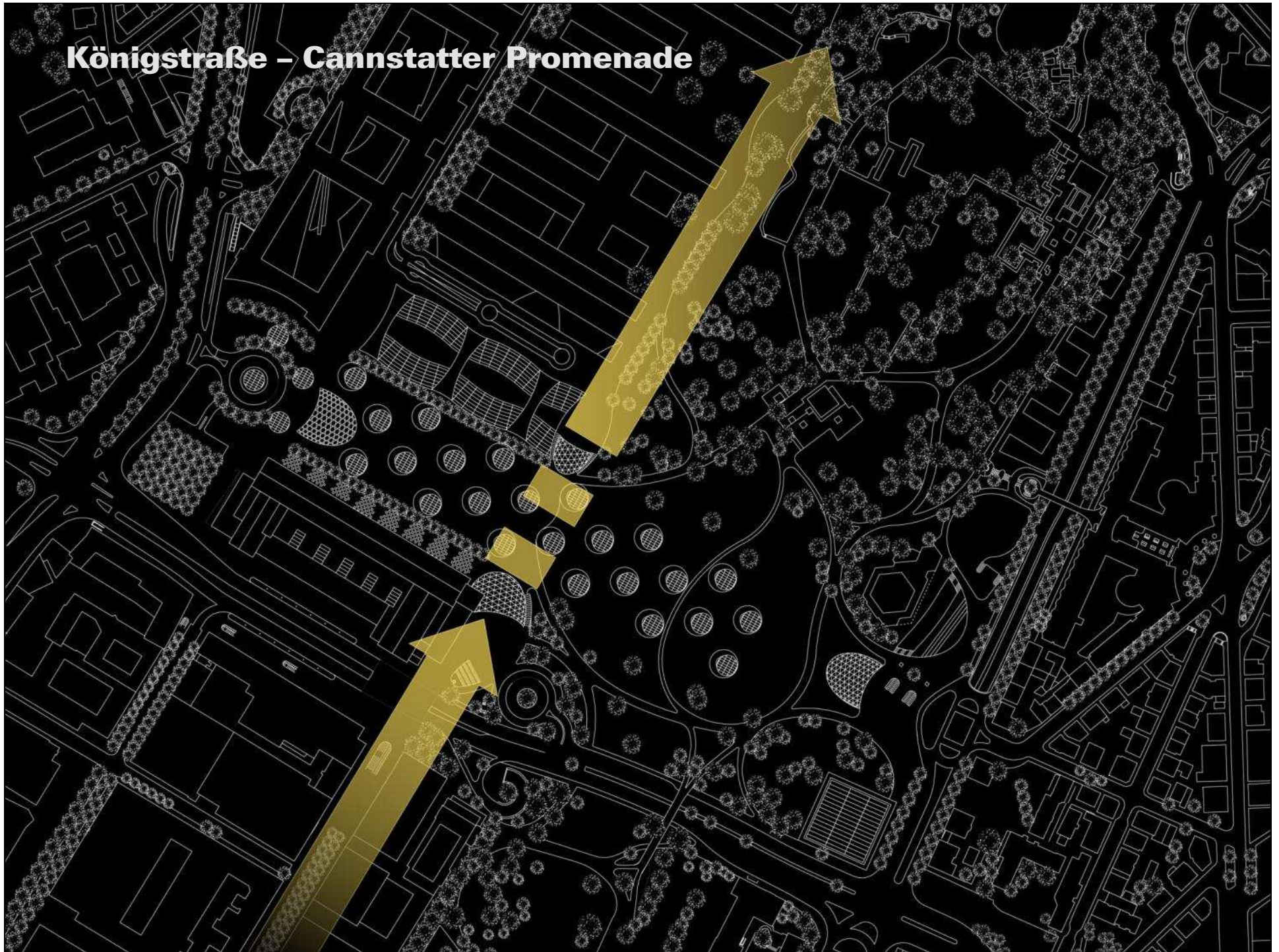

**...wie gross der
Schlossgarten
wirklich ist...**

Schlossgarten



Straßburger Garten

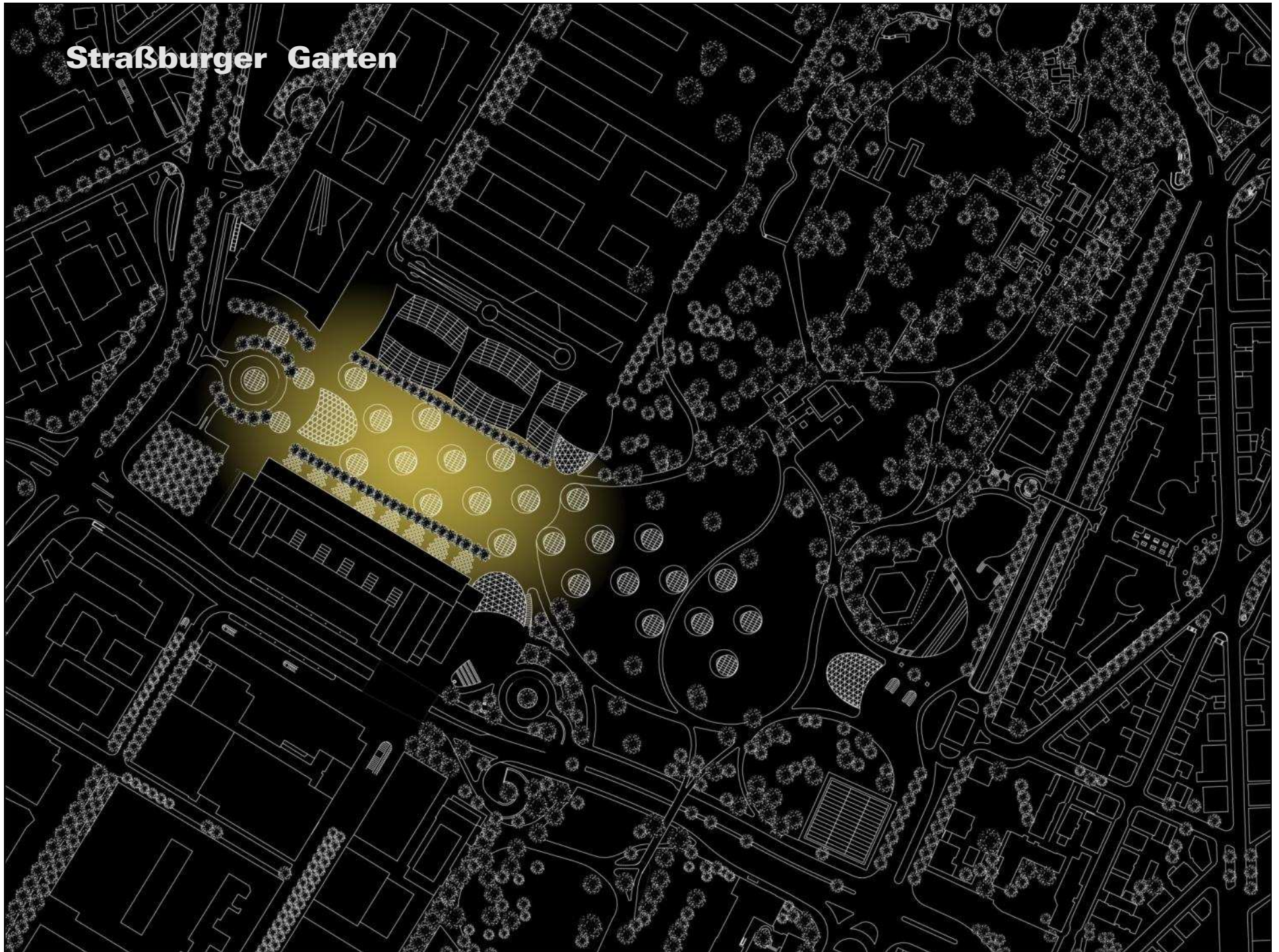

Plan Thouret für den Schlossgarten von 1806



Bundesgartenschau 1961



Flächenverlust des Schlossgartens bis 1961



mehr Schloßgarten und Strassburger Garten



**...gibt es einen Wall
im Schlossgarten...?**

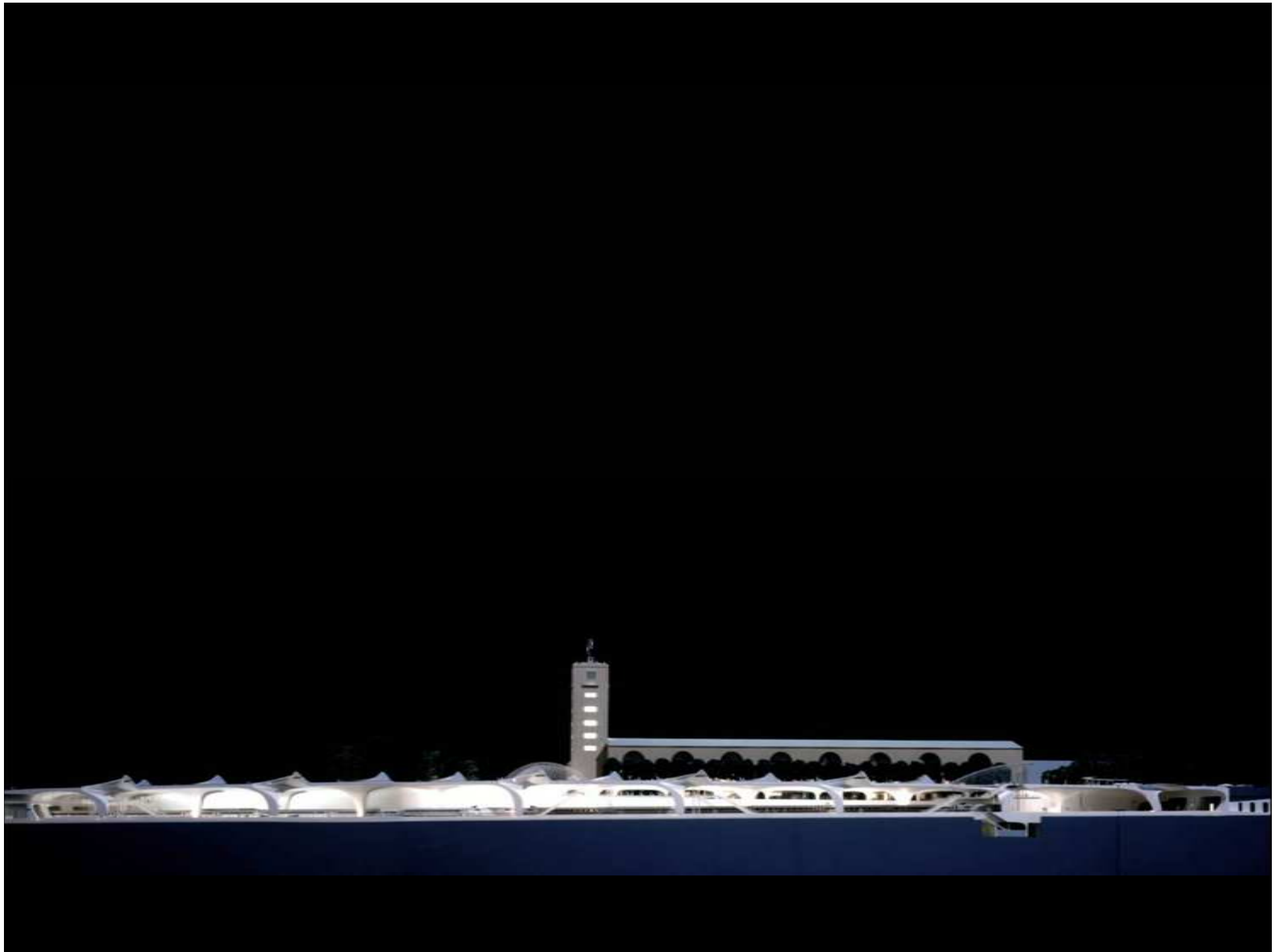

Höhenbedingungen Bahnhofshalle

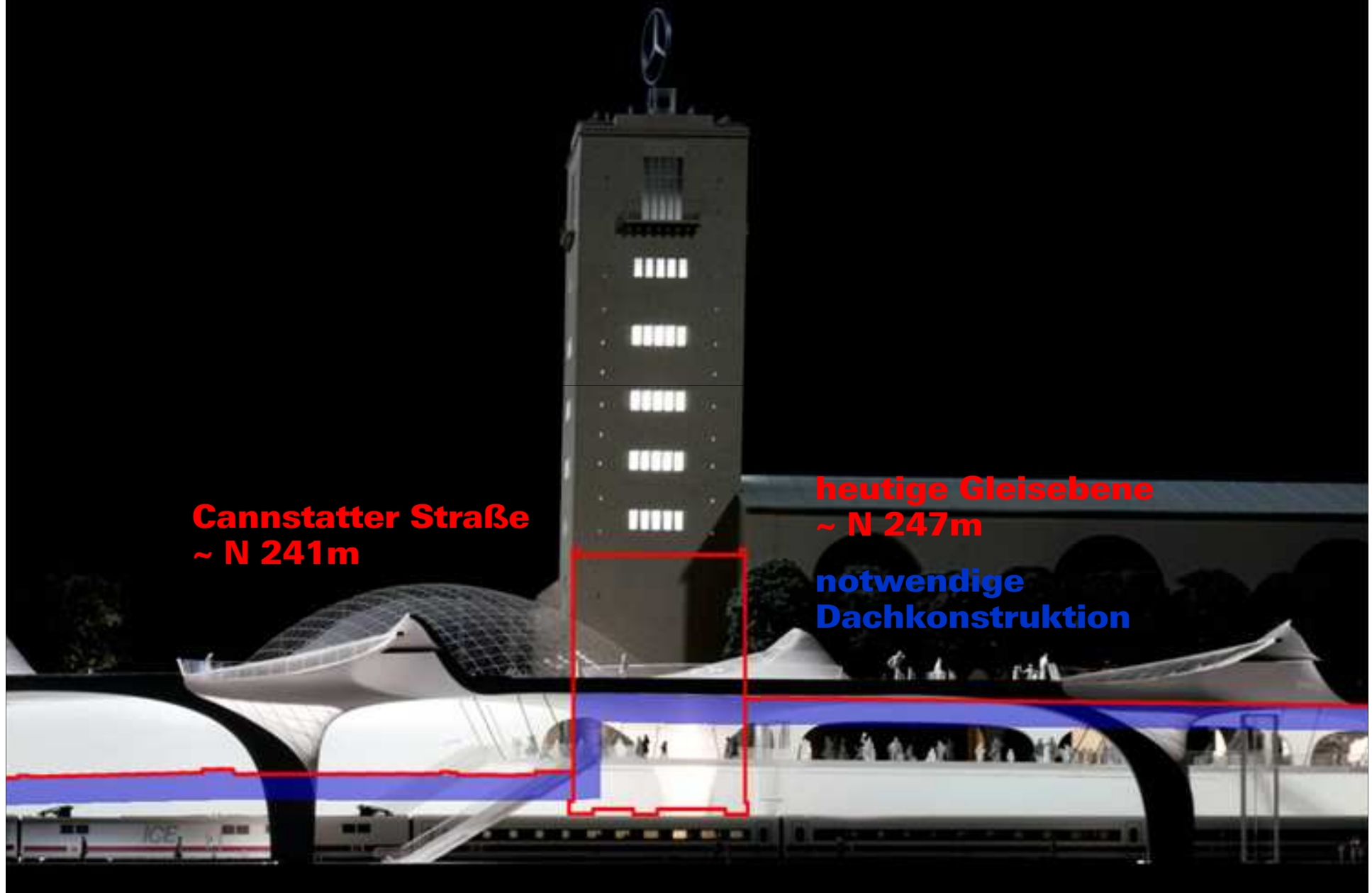

Höhenbedingungen

Geländeroberfläche

**notwendige
Dachkonstruktion**

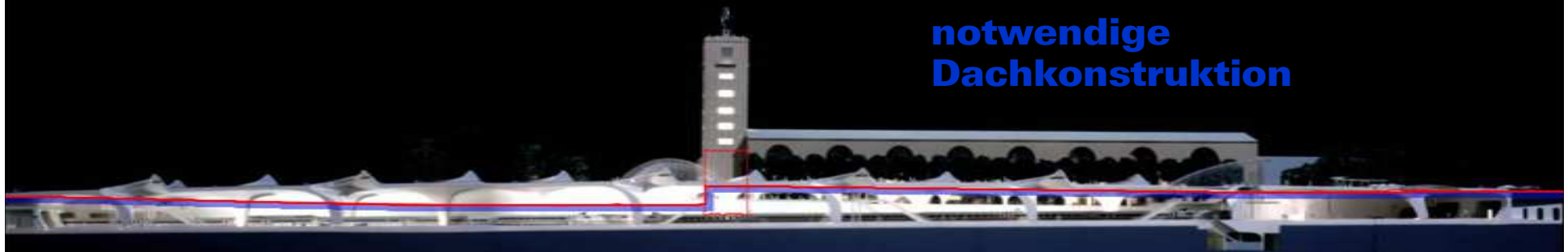



**...wie der Bahnhof
funktioniert und die
Stadt verbindet...**

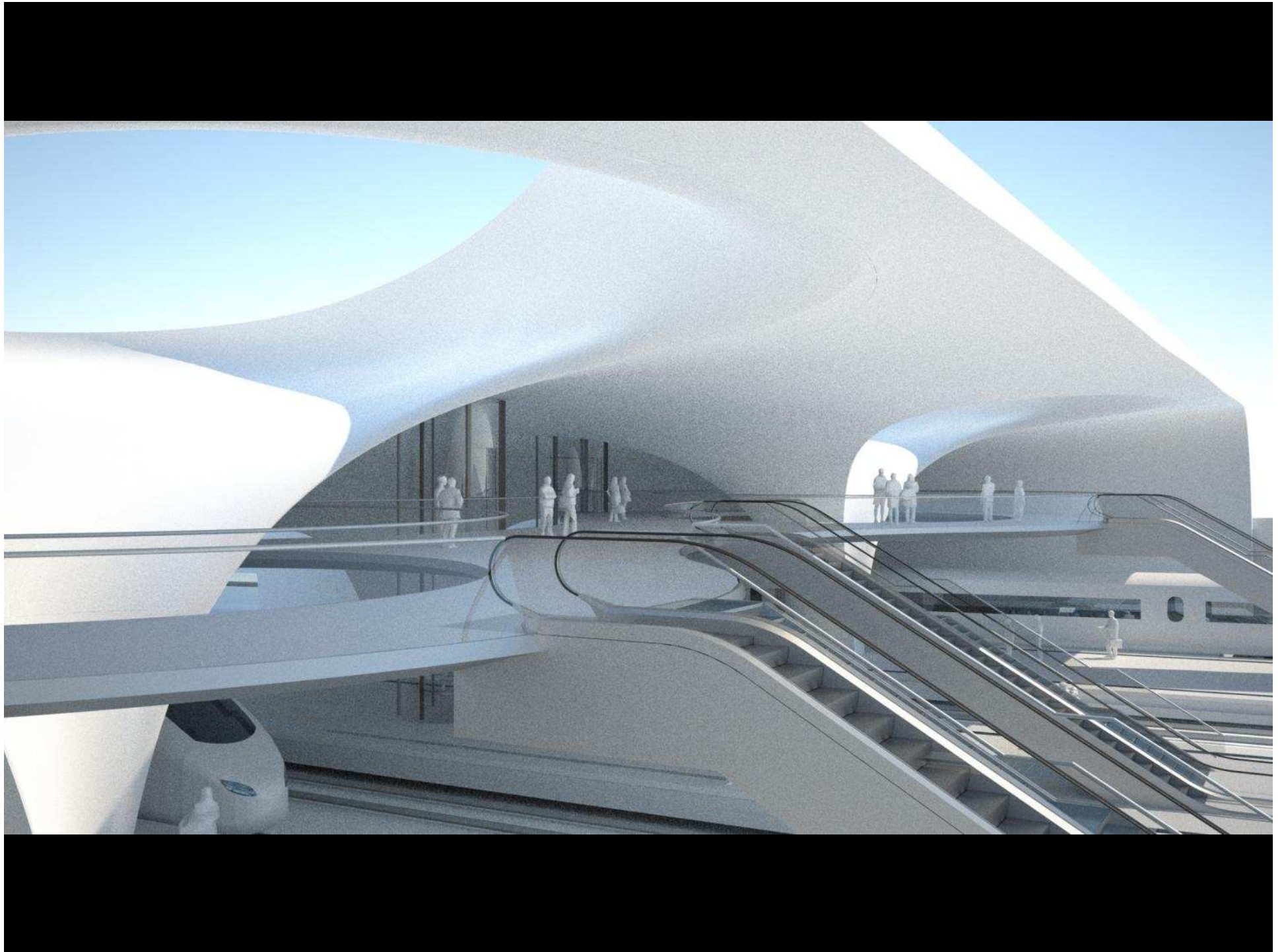

Eingänge



Fußwege



Gleise und Bahnsteige

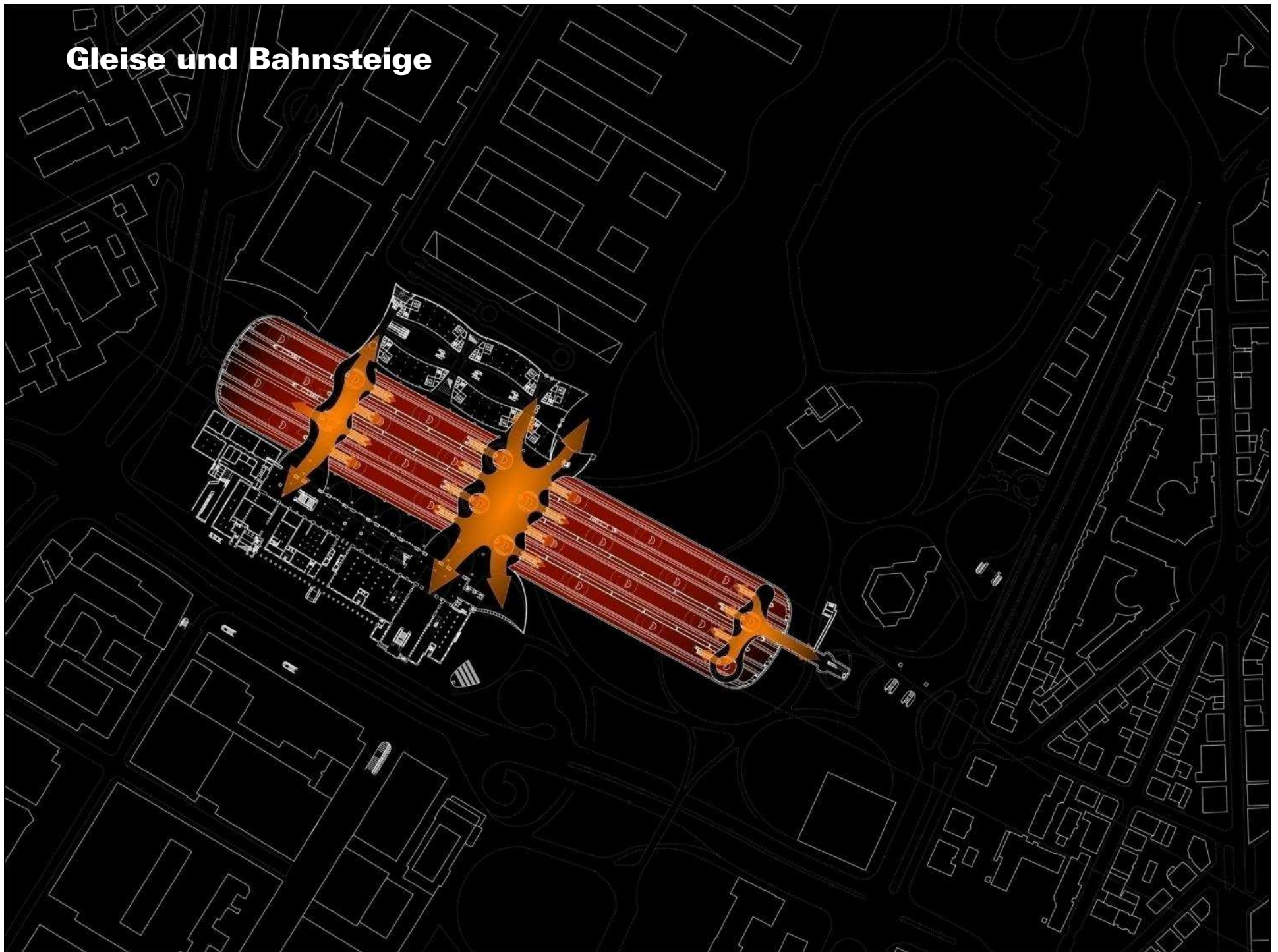

Tunnel



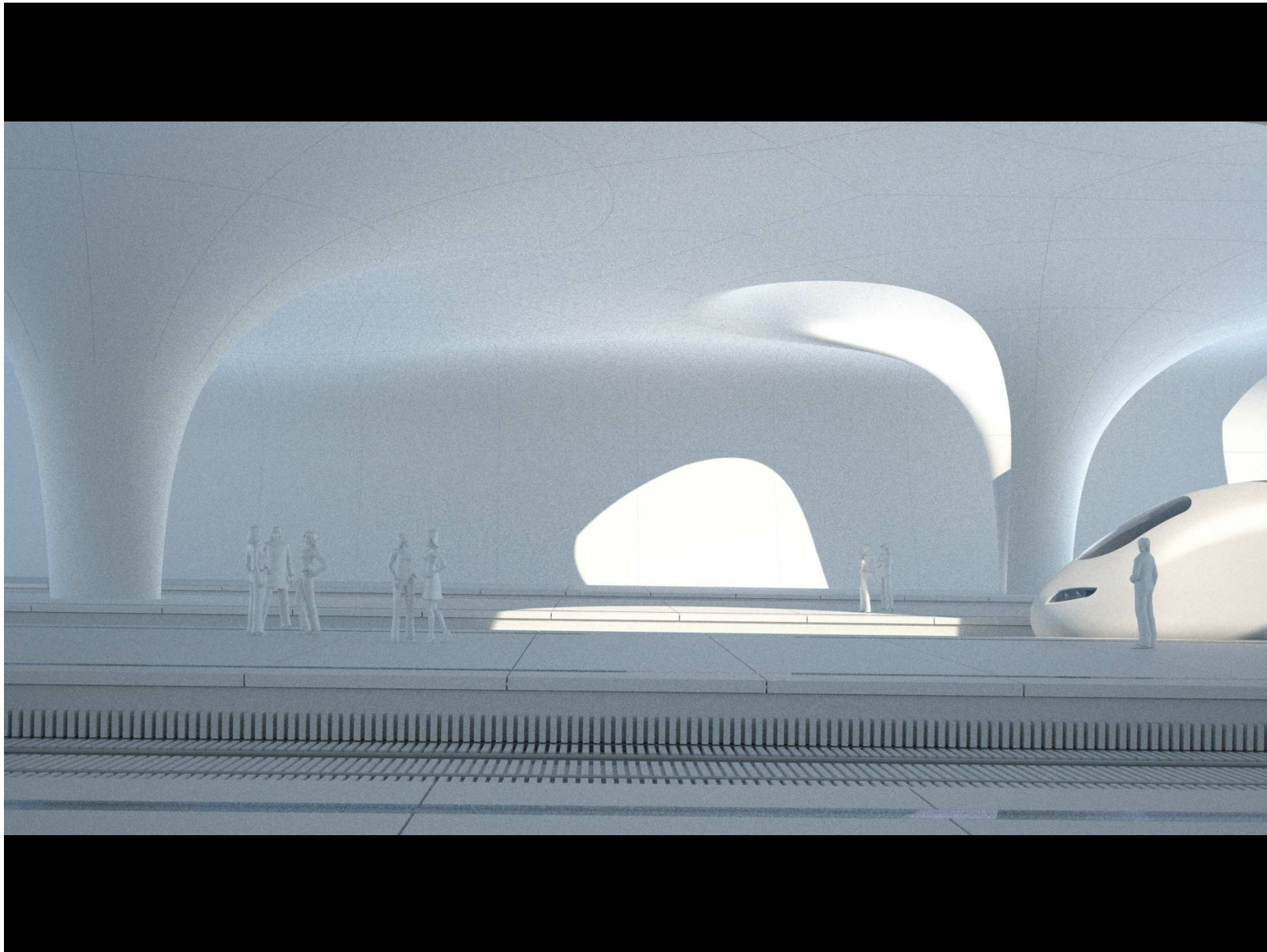



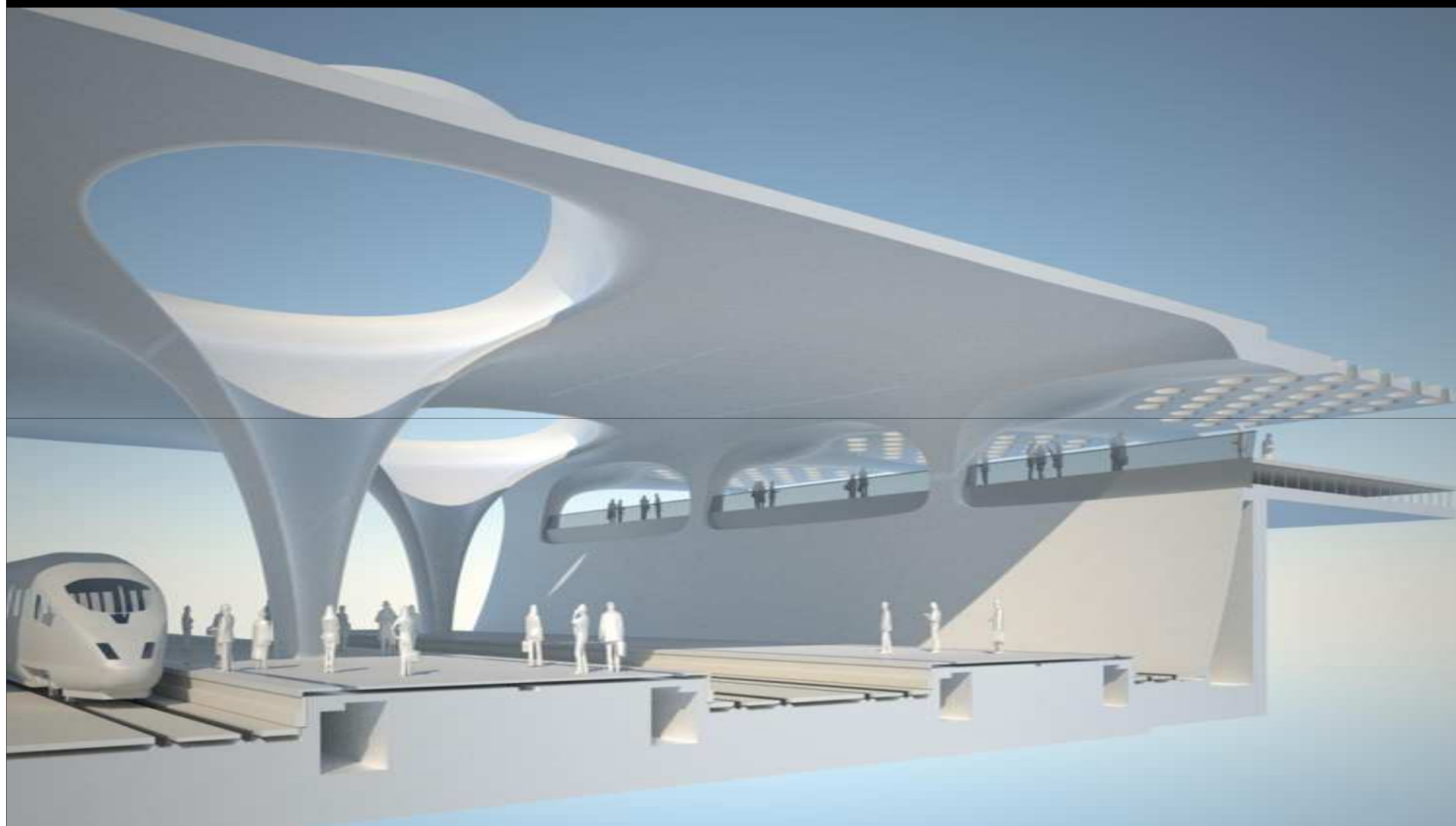

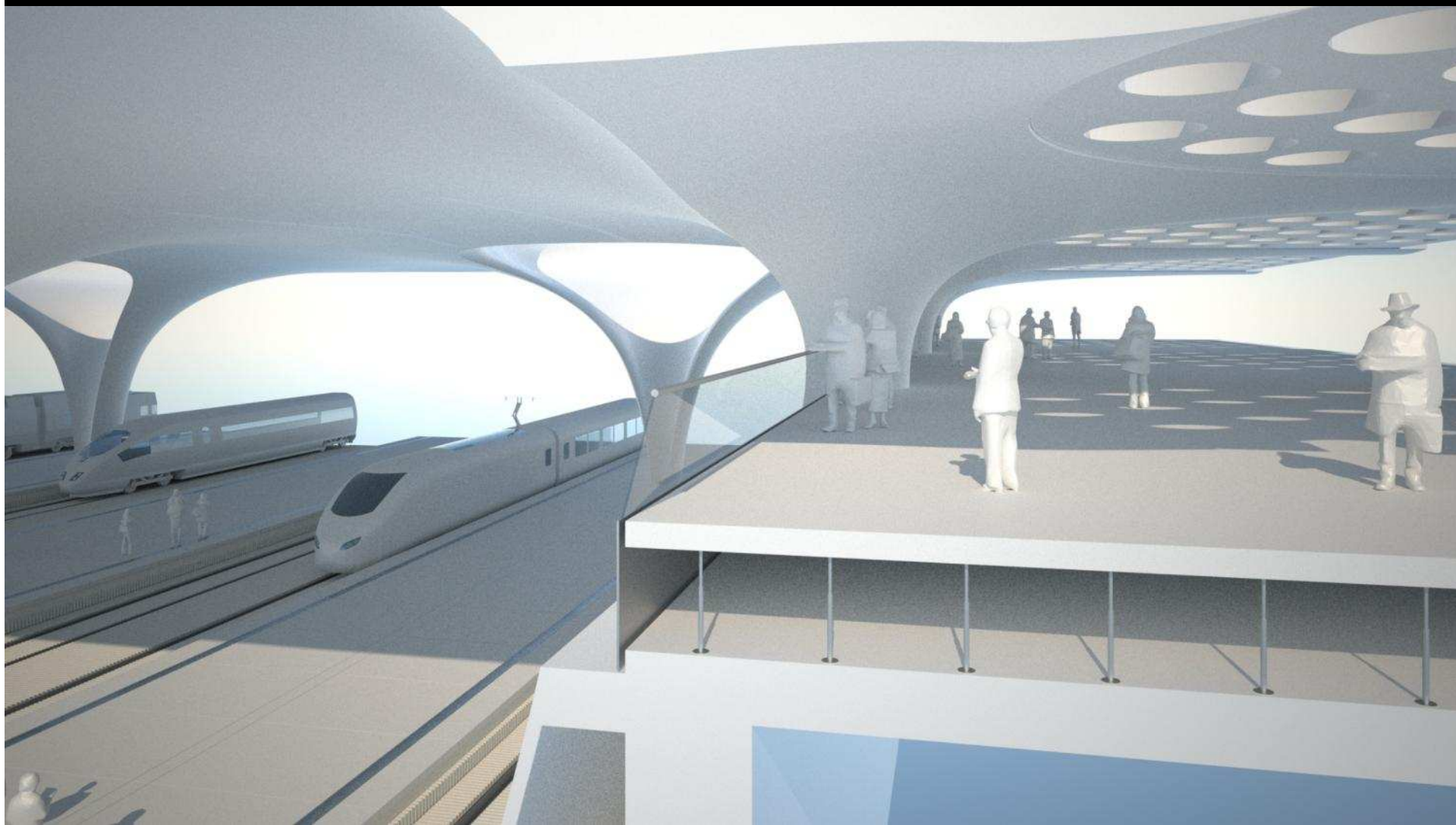

**...wie der Bahnhof
in seine Umgebung
eingebunden wird...**



**...warum die
Flügelbauten
abgerissen werden
müssen...**

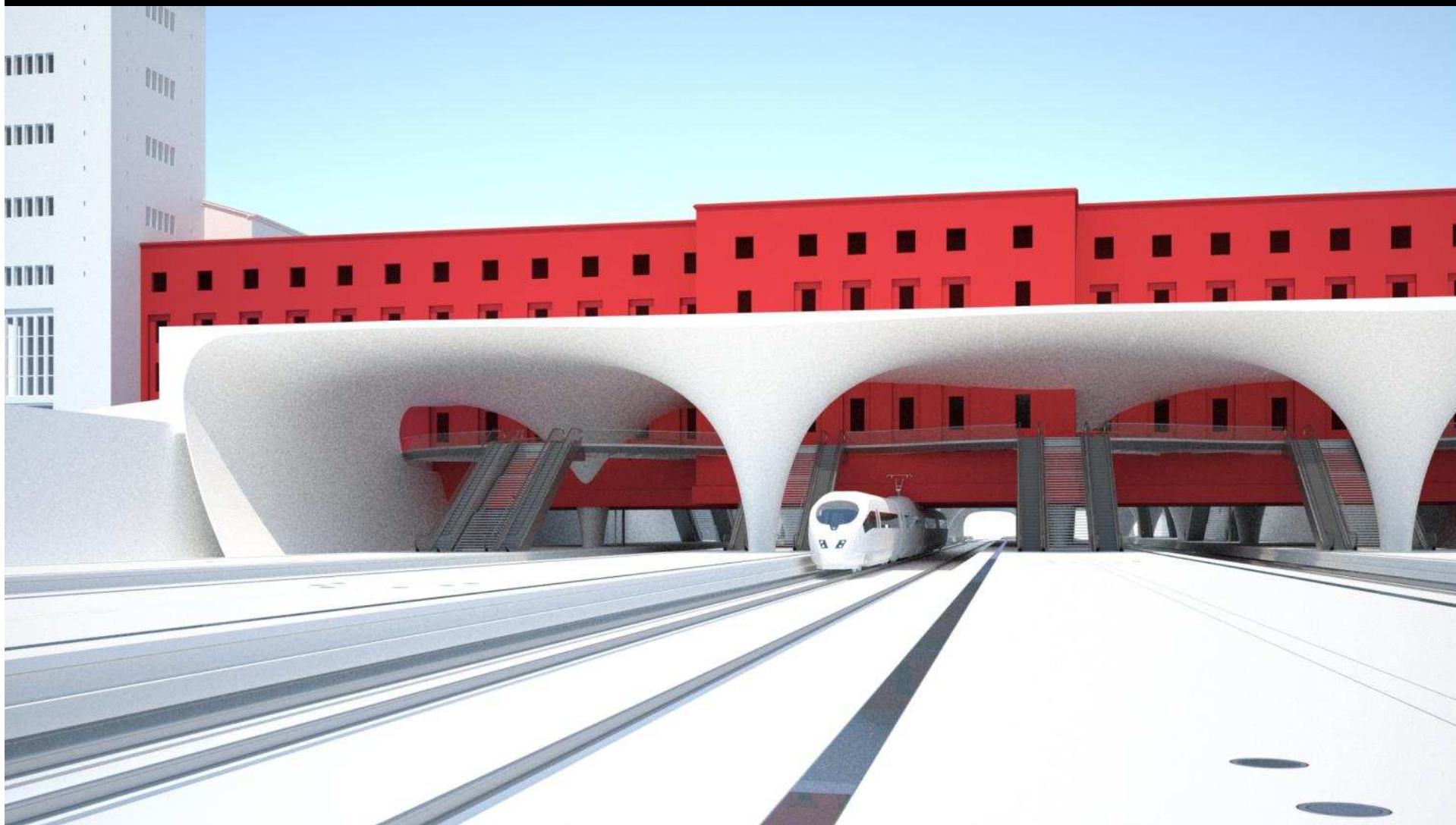



2,00m notwendige Konstruktion

5,90m ü.SO Lichtraum nach EBO





**...warum es die
Lichtaugen gibt...**







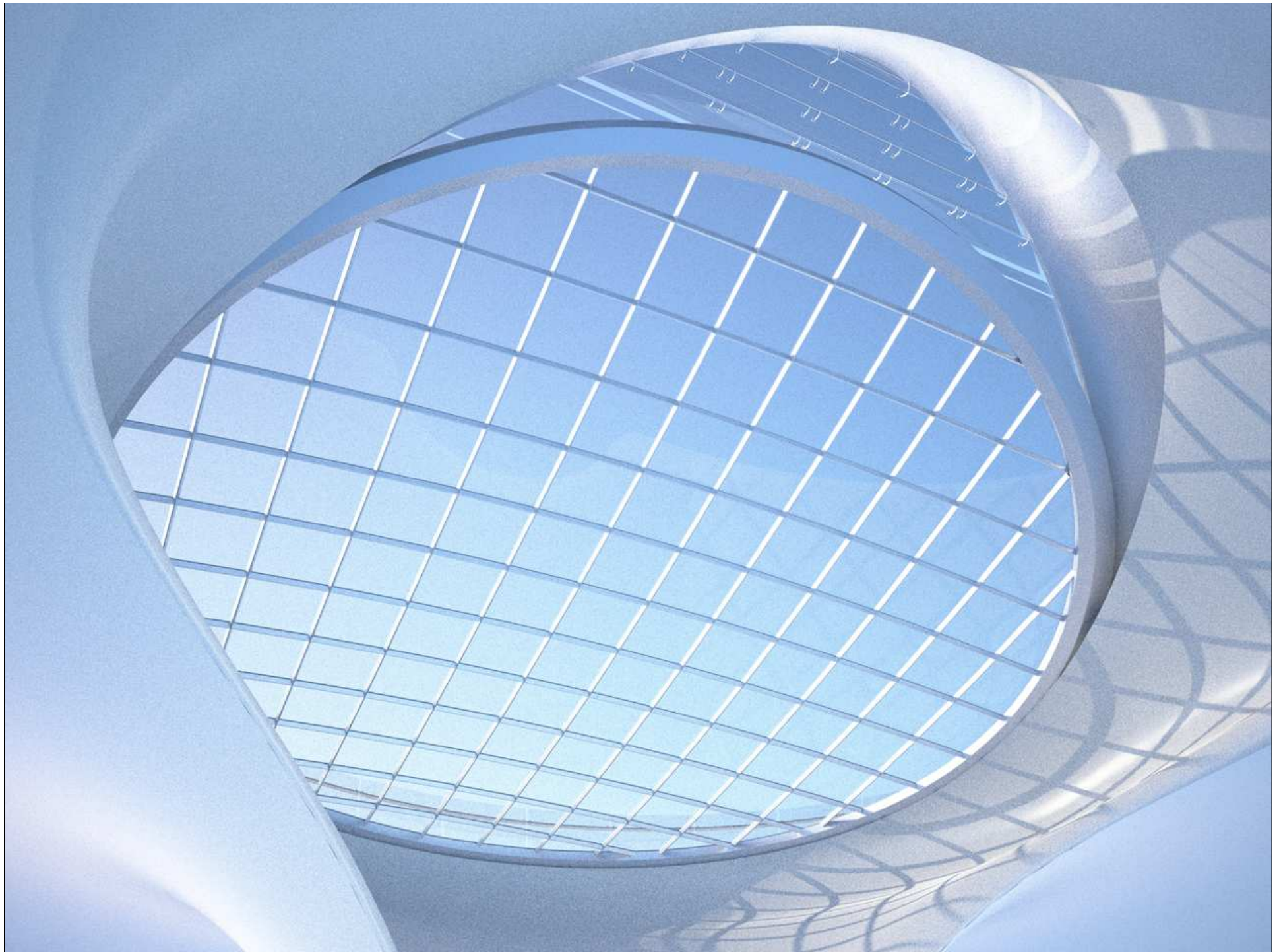

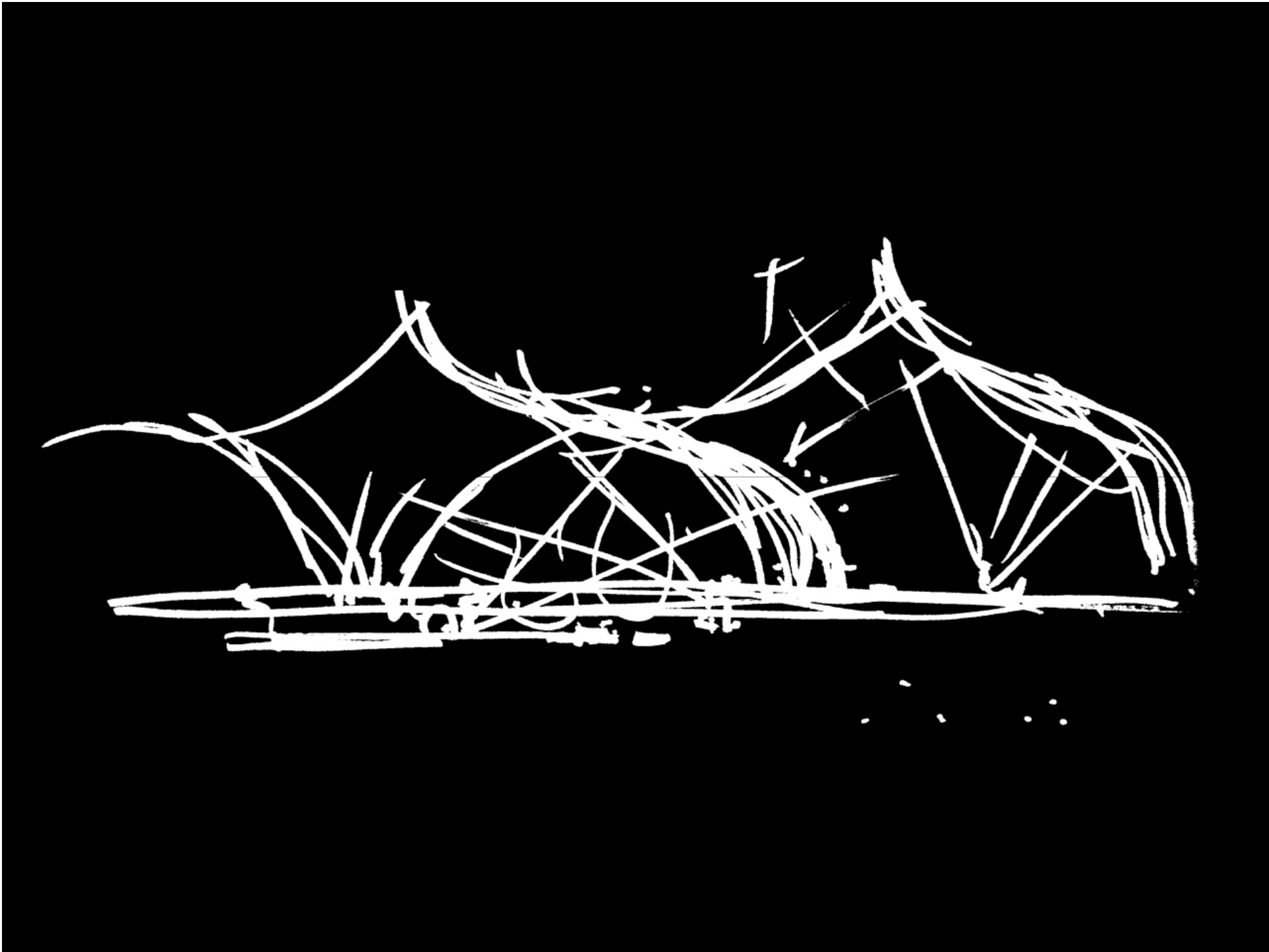

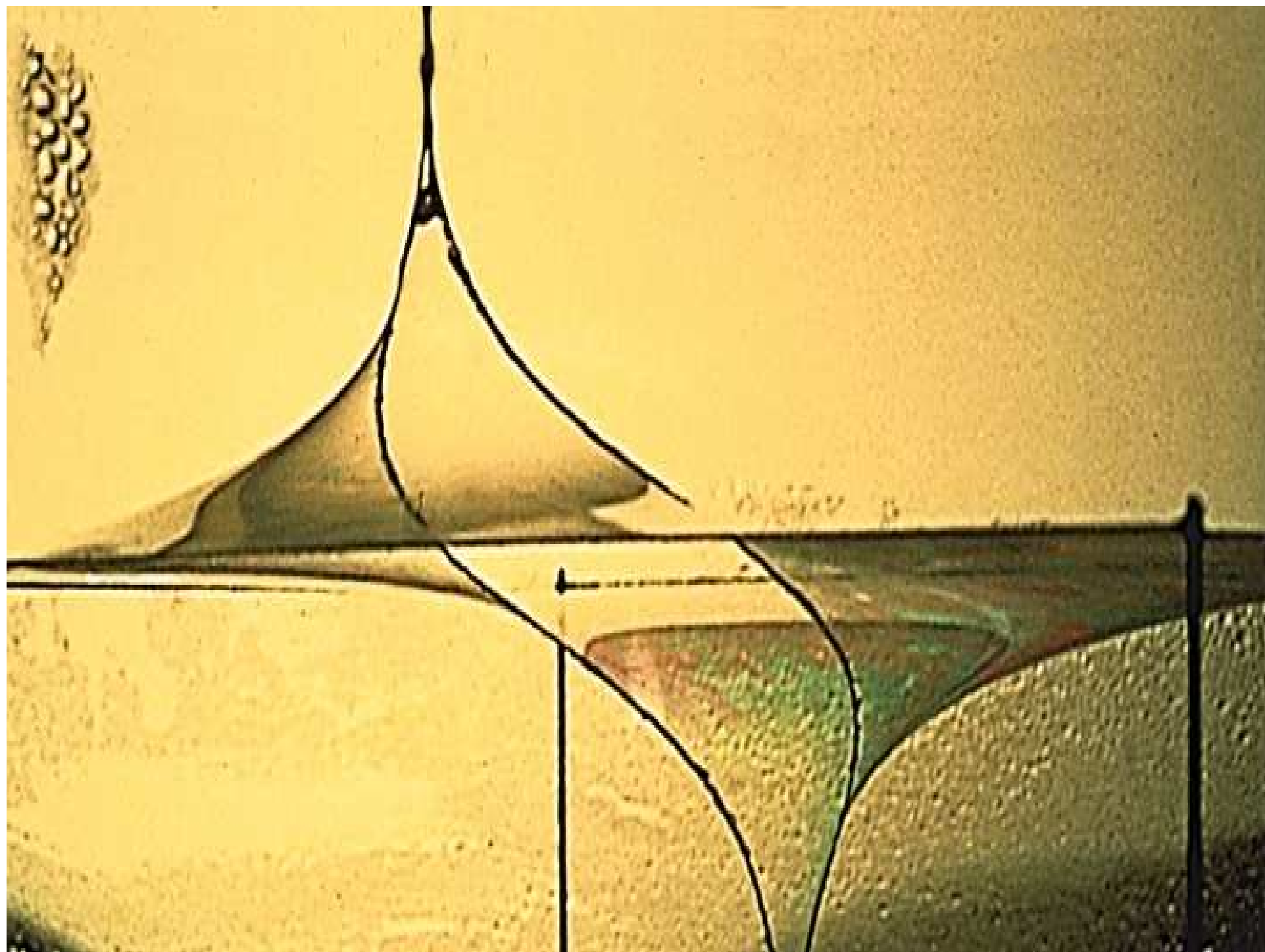

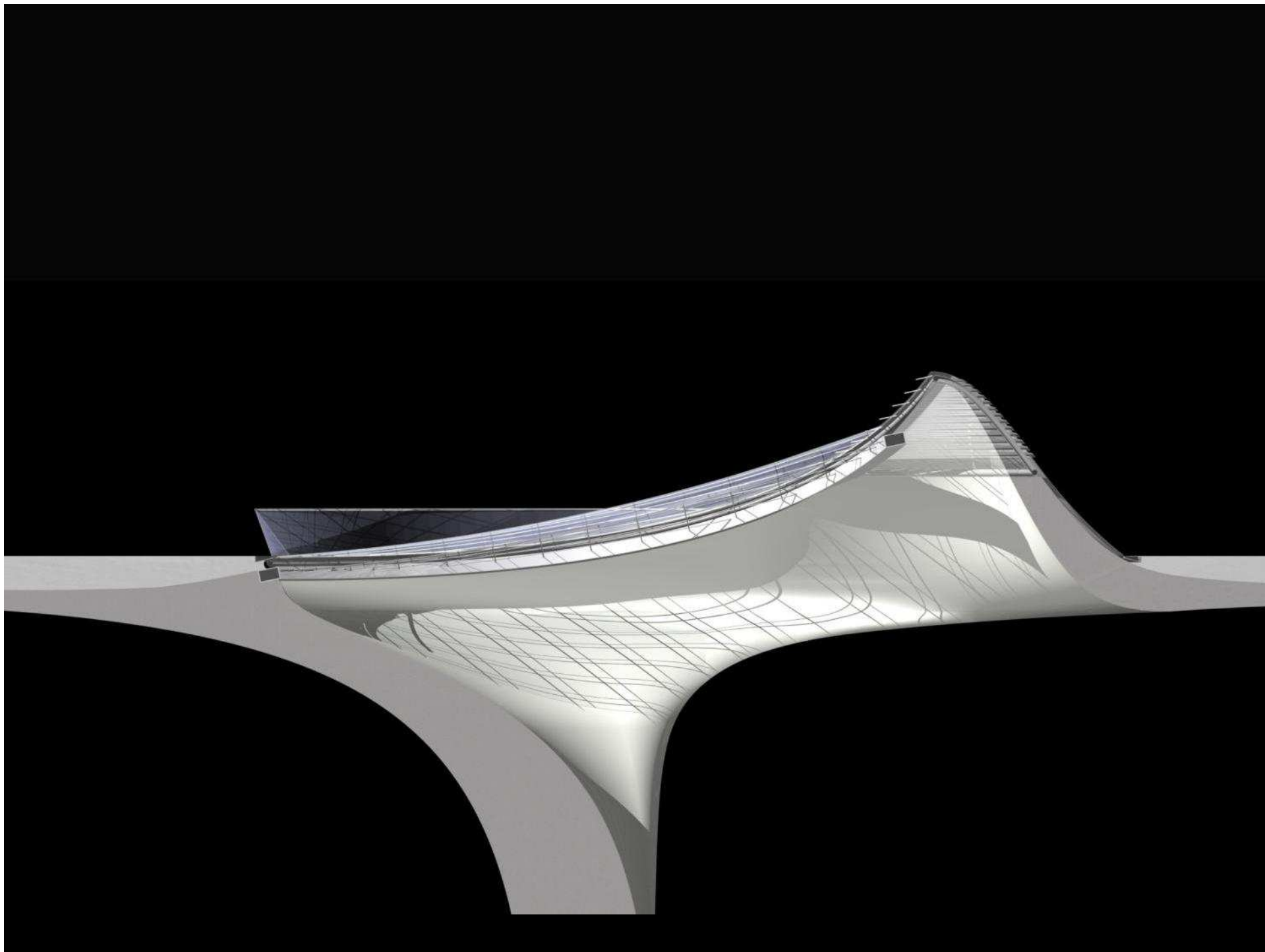



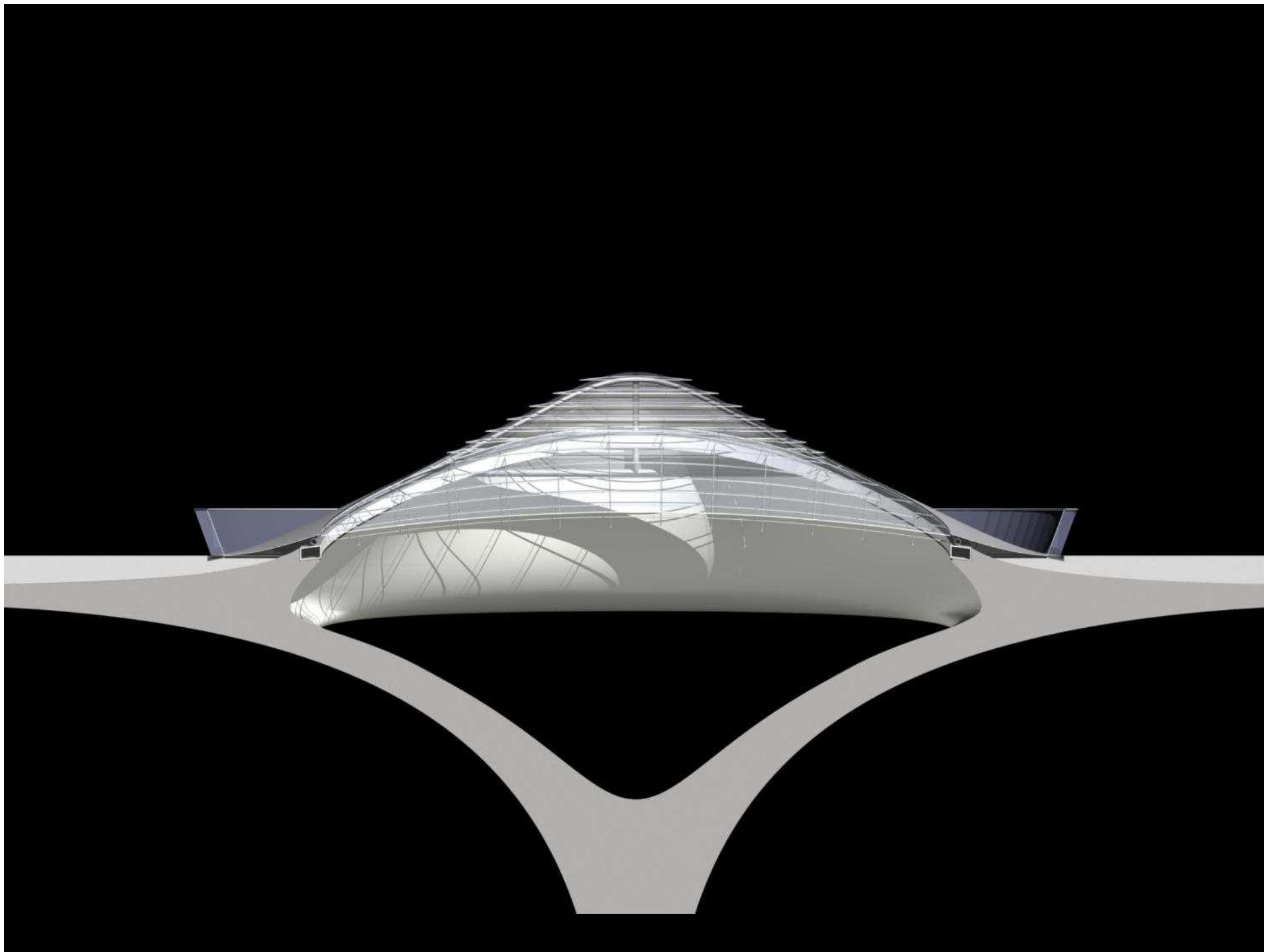

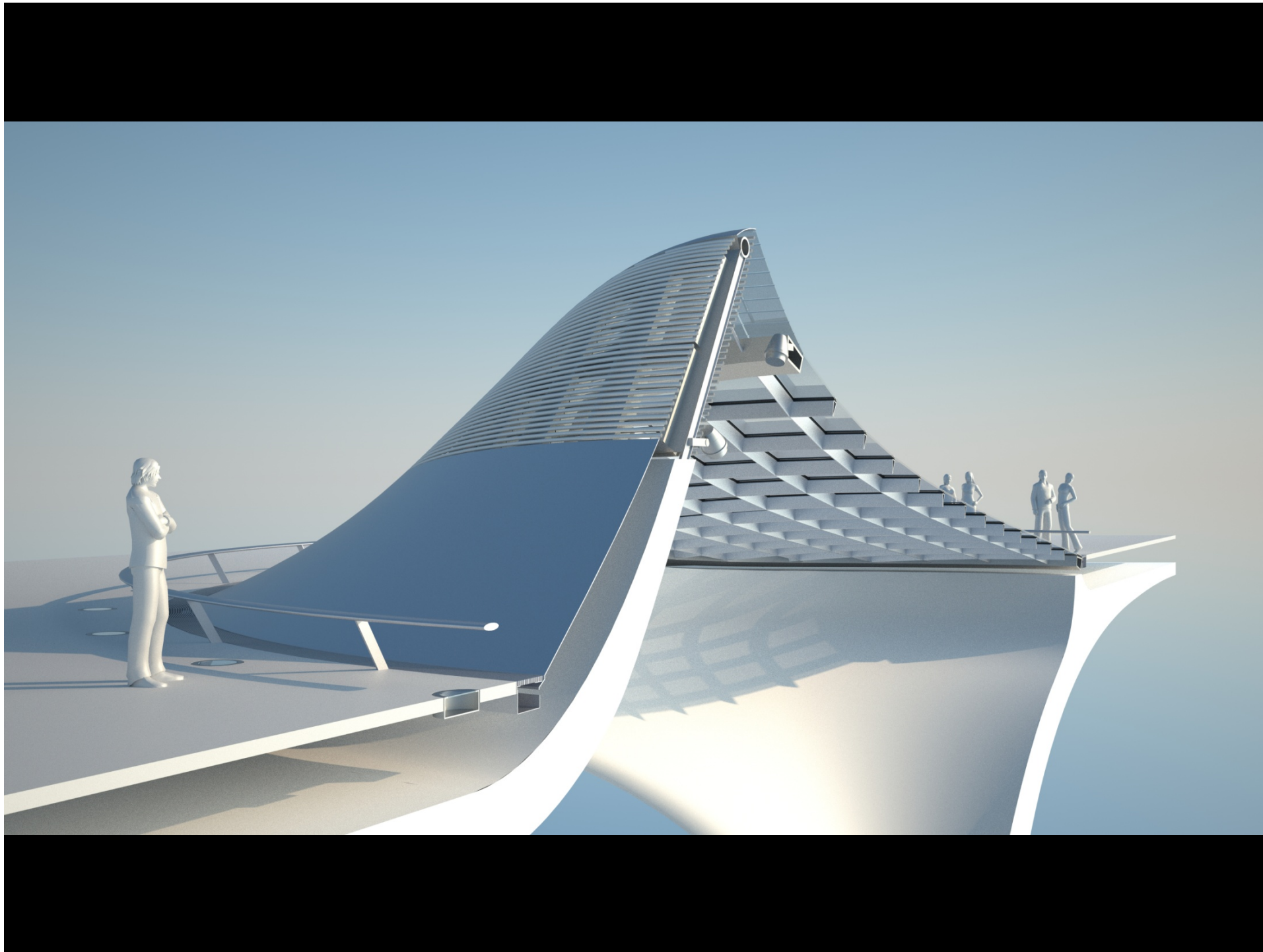

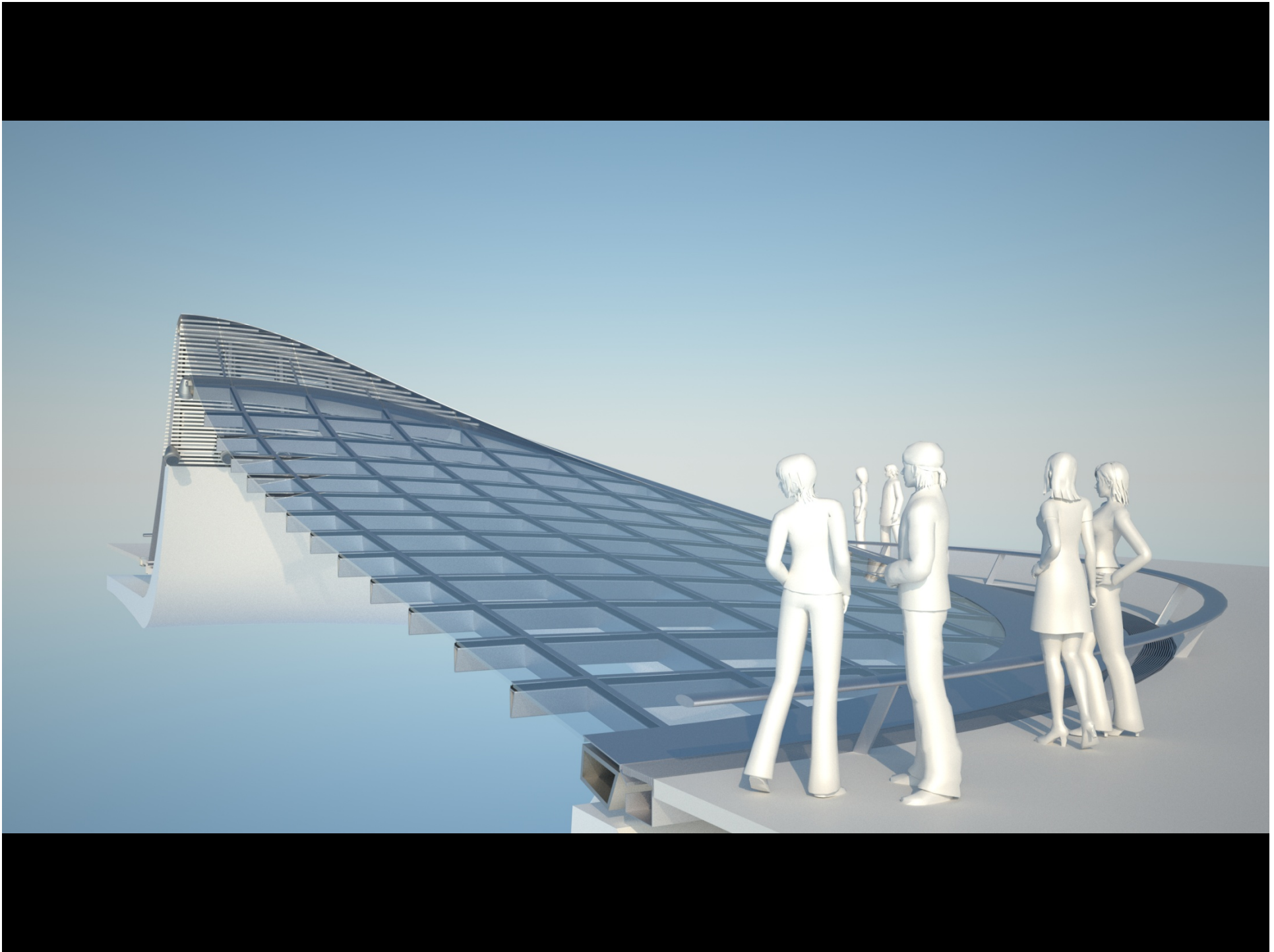

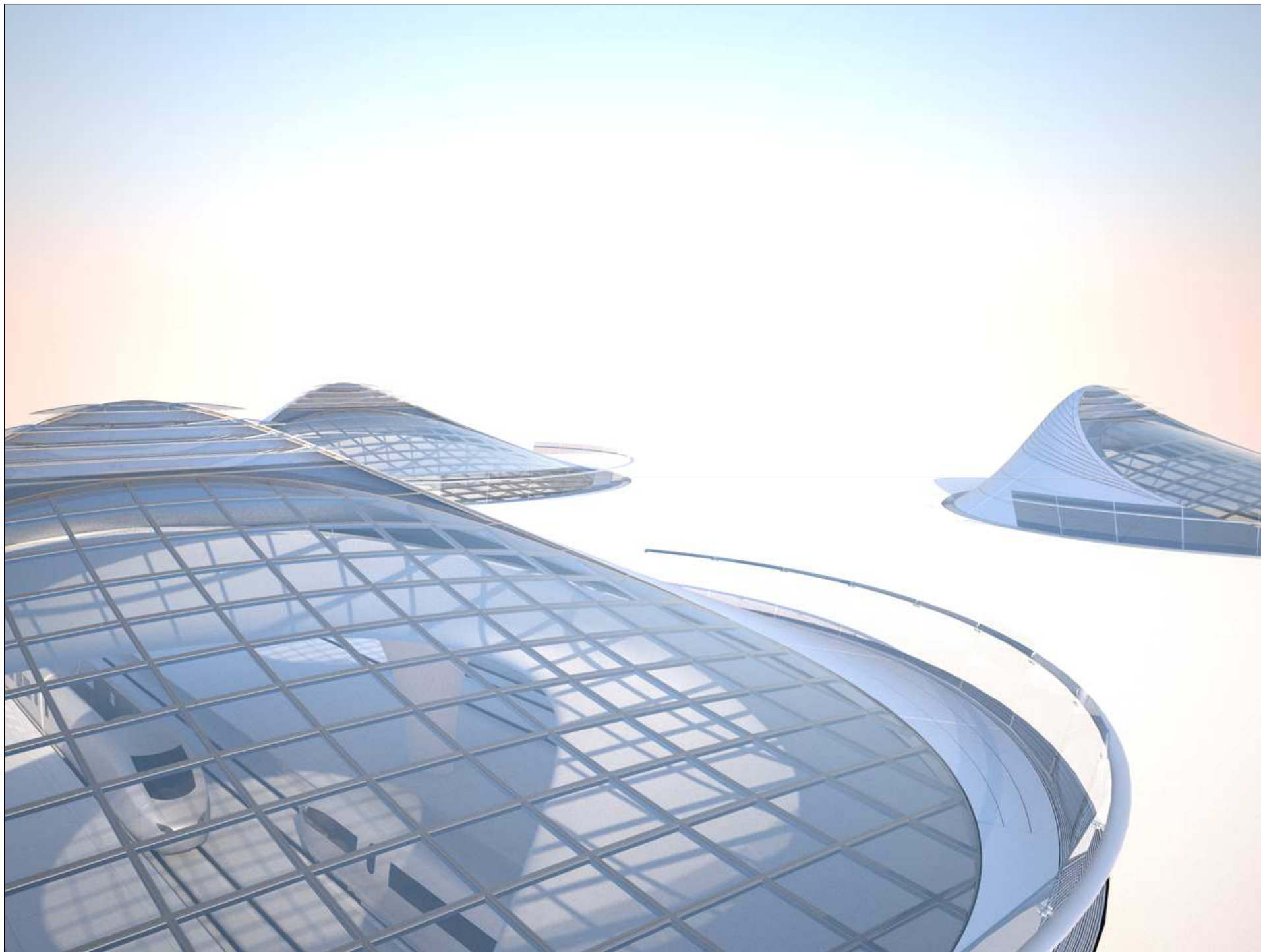







Luftzirkulation bei einfahrendem Zug

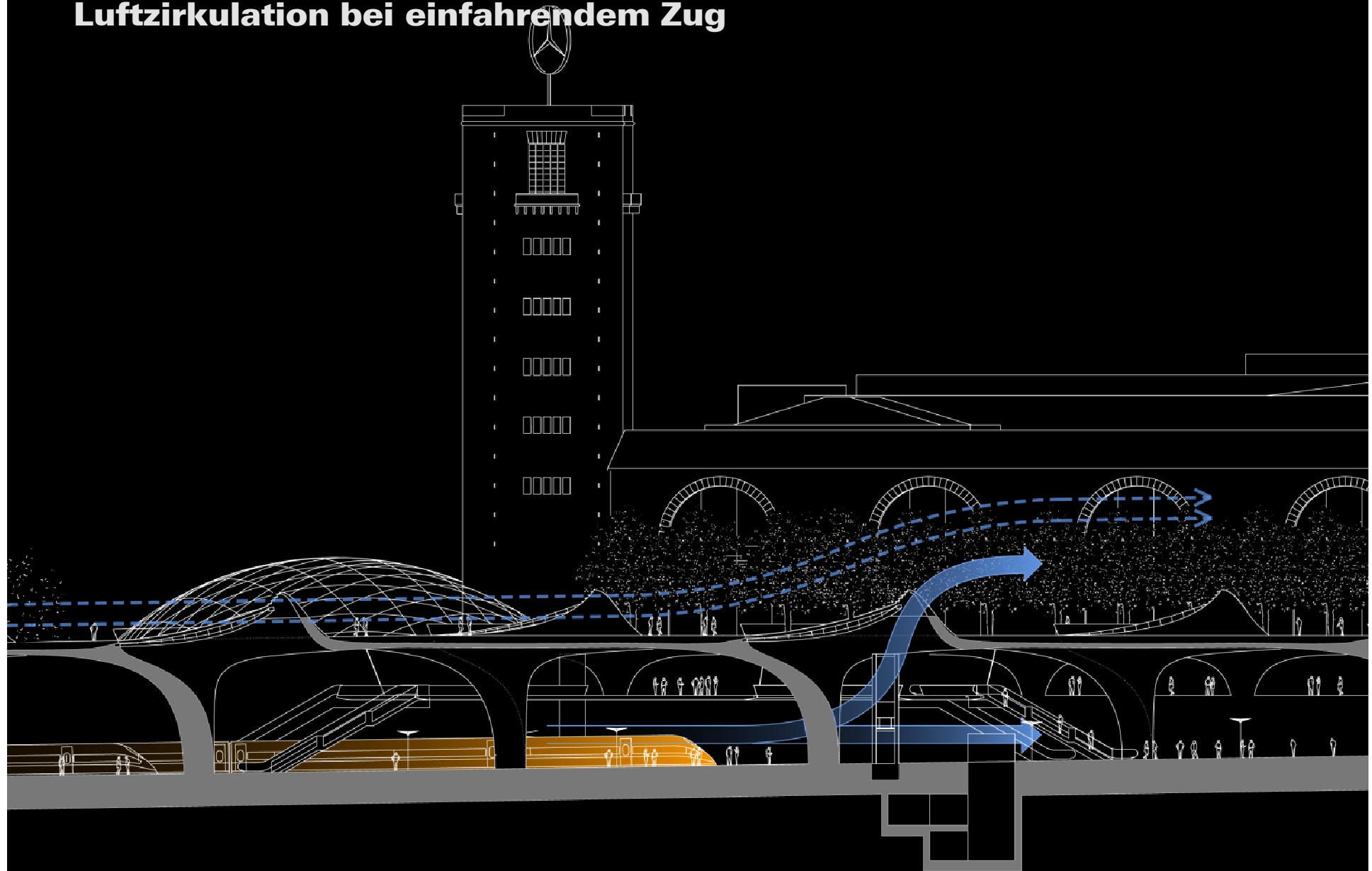

Luftzirkulation bei ausfahrendem Zug

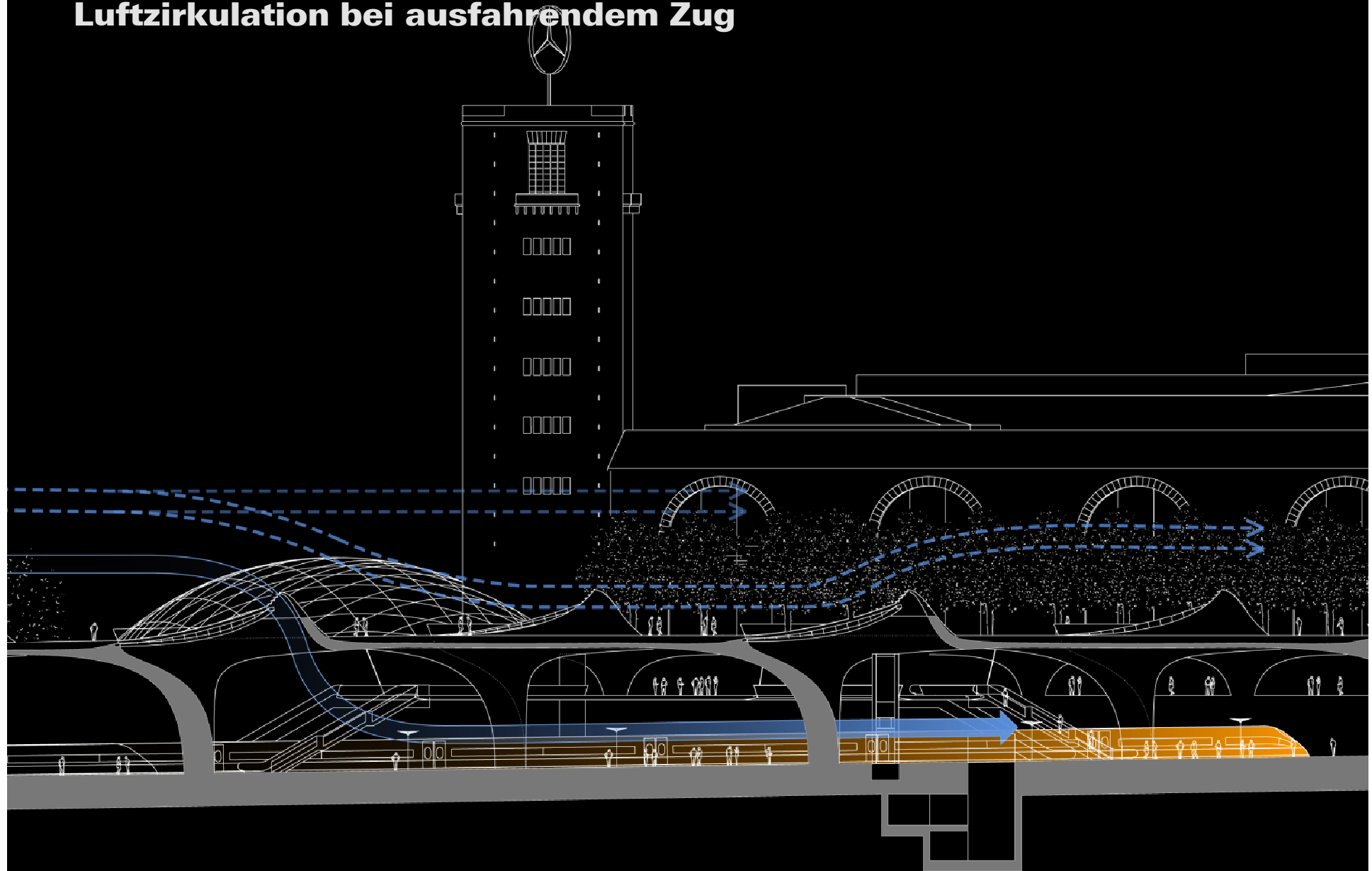

Natürliche Kühlung im Sommer

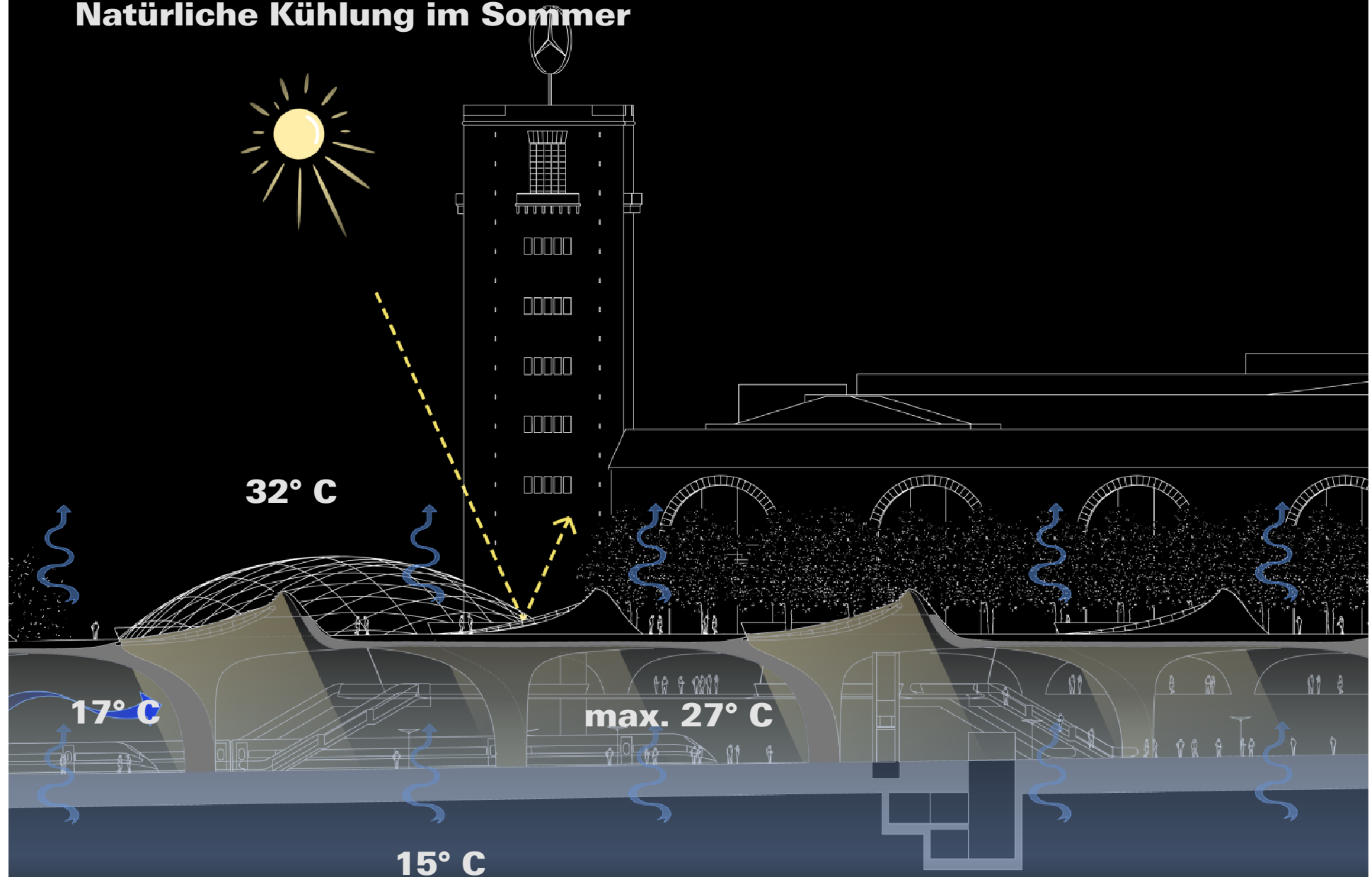

Natürliche Erwärmung im Winter

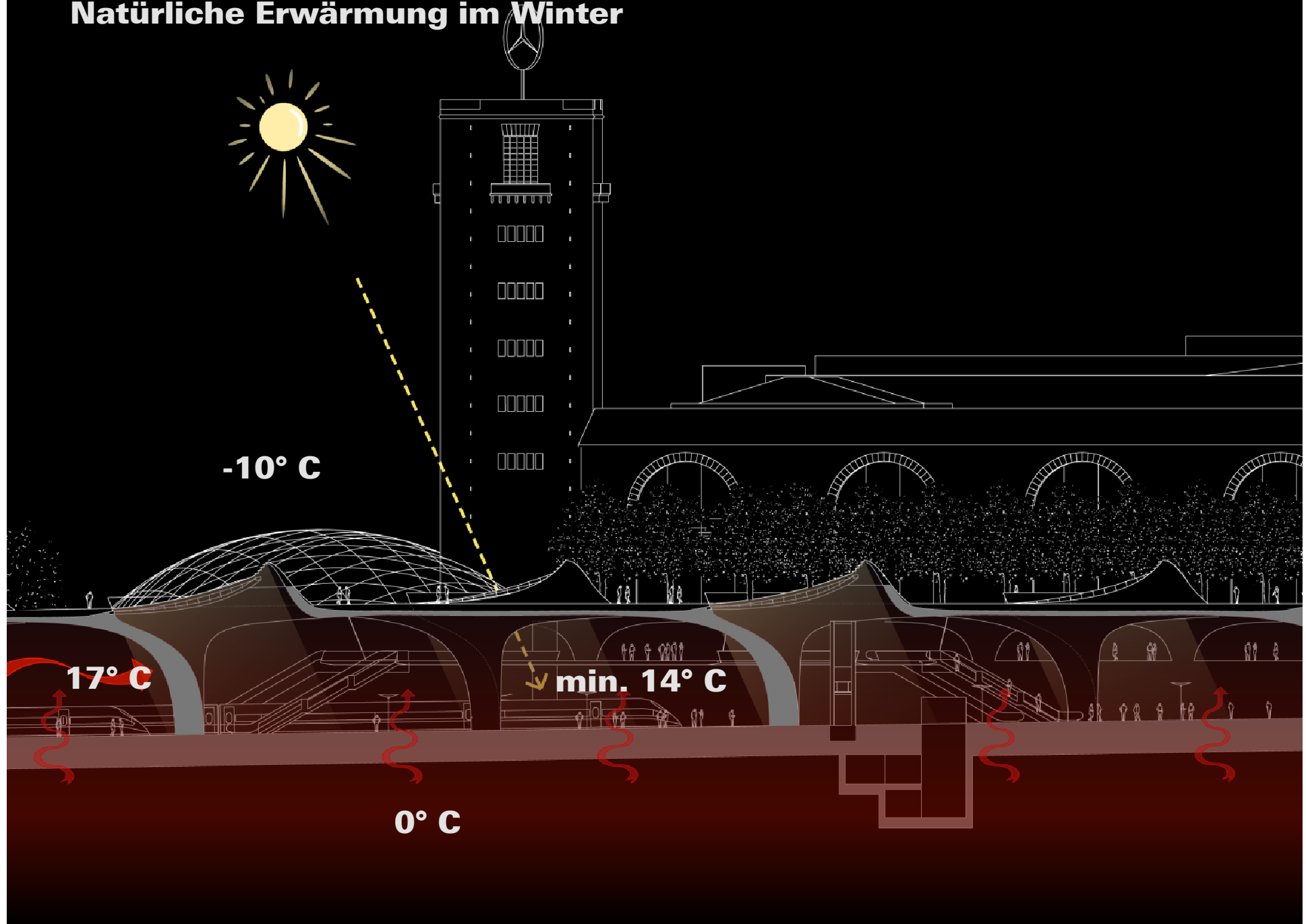

Tageslicht

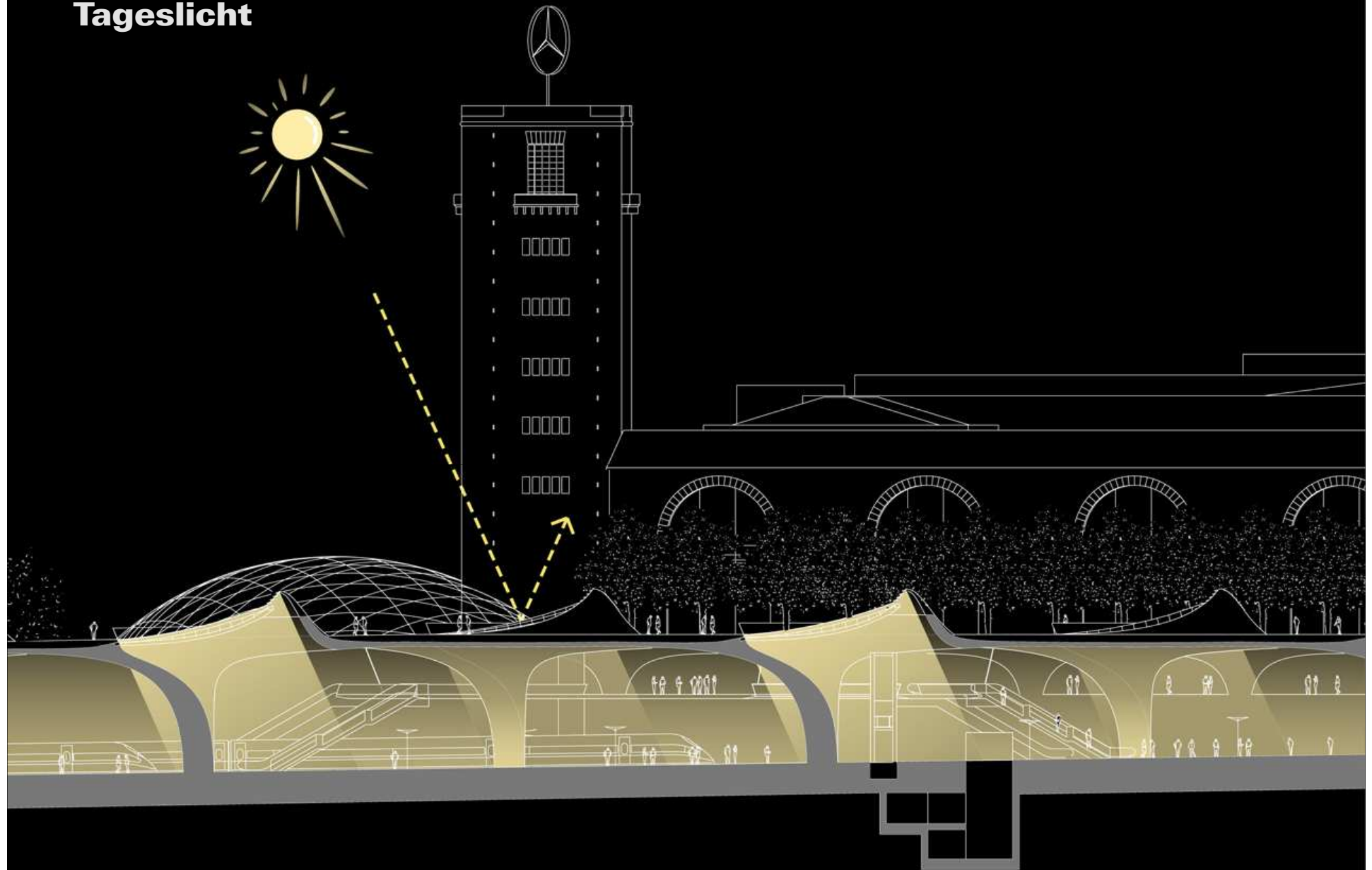



**wie der Entwurf
ständig verbessert
wird...**



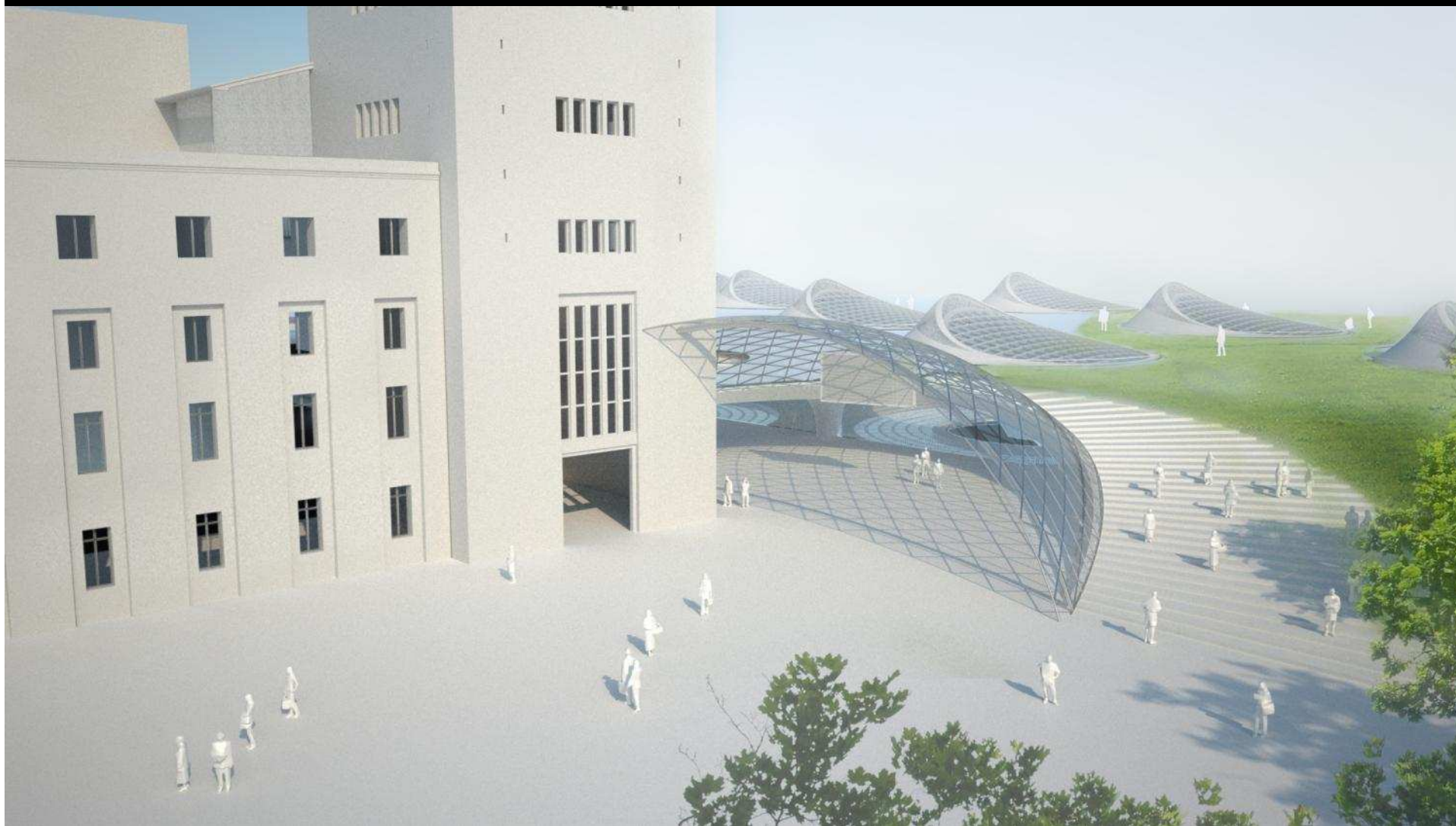



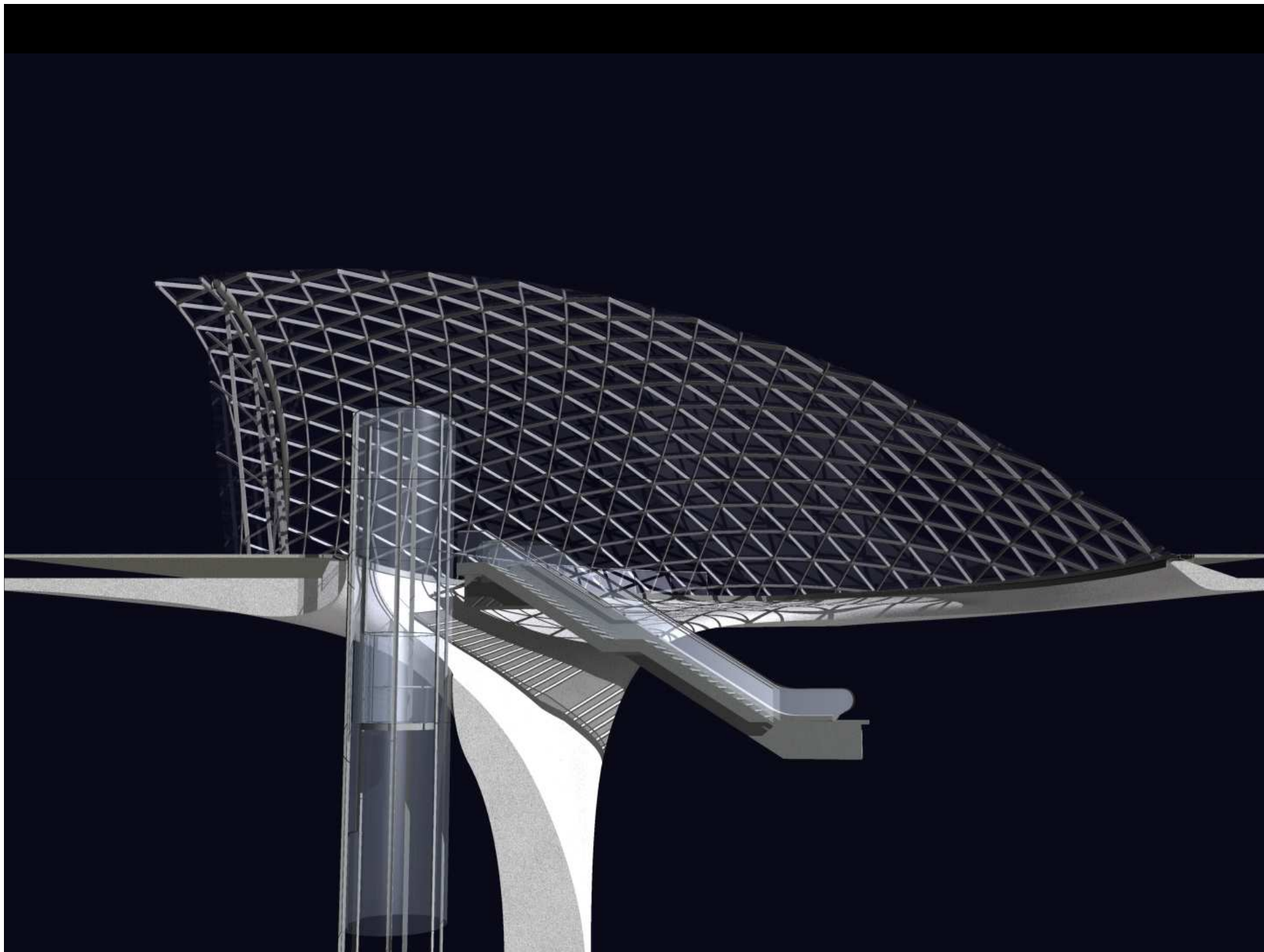

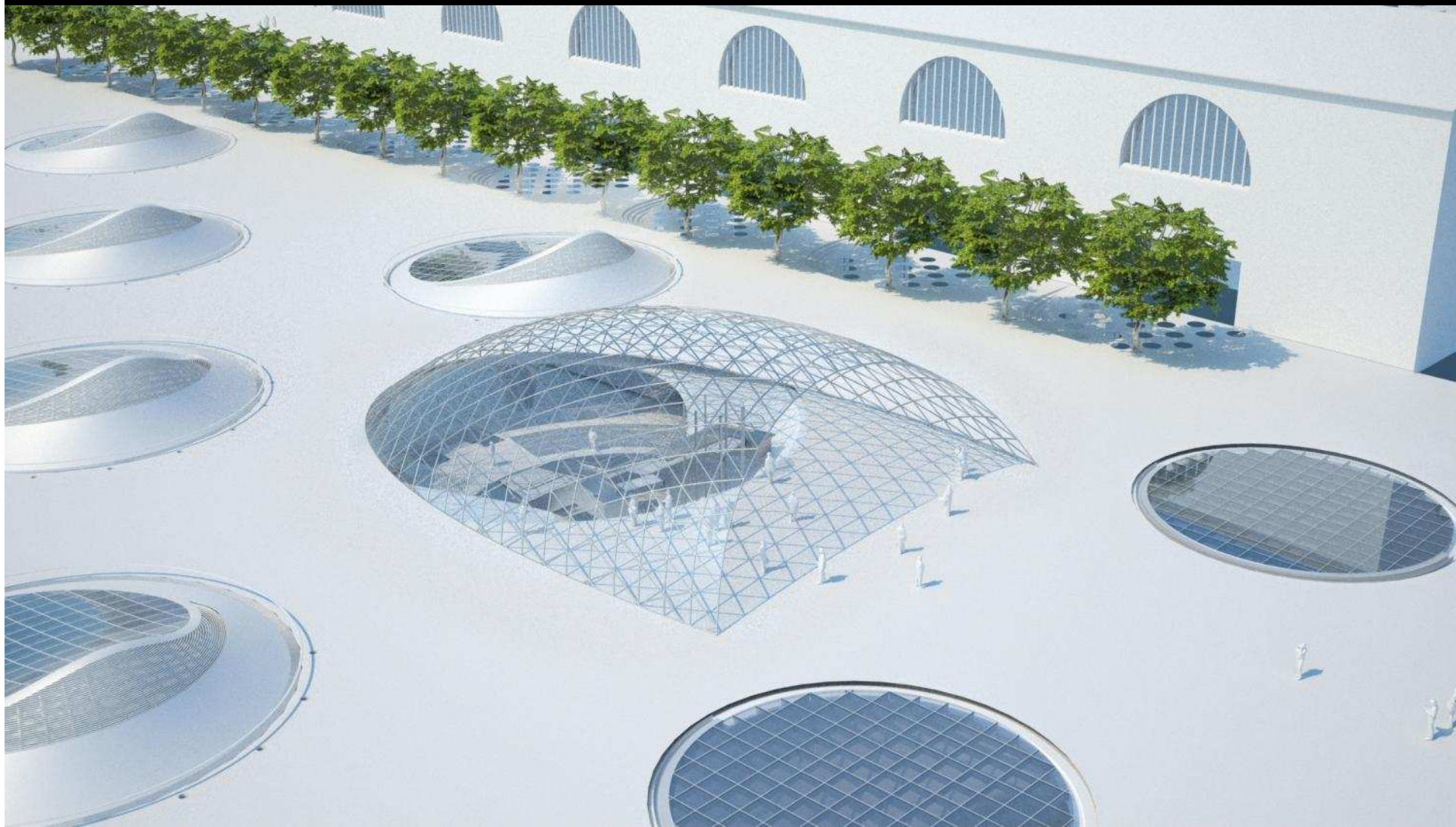

**...wie uns die
Anderen sehen...**

**Mipim Big Urban
Development
Winner
2005**

Mipim

Best of Show

2005

Architectural Review Future Project Award 2005

**Global Holcim
Award Gold
2006**

**International
Architecture Award
Chicago Athenaeum
2007**

...to be continued...

**...danke für Ihre
Aufmerksamkeit...**

